

Allegro.

84.†)

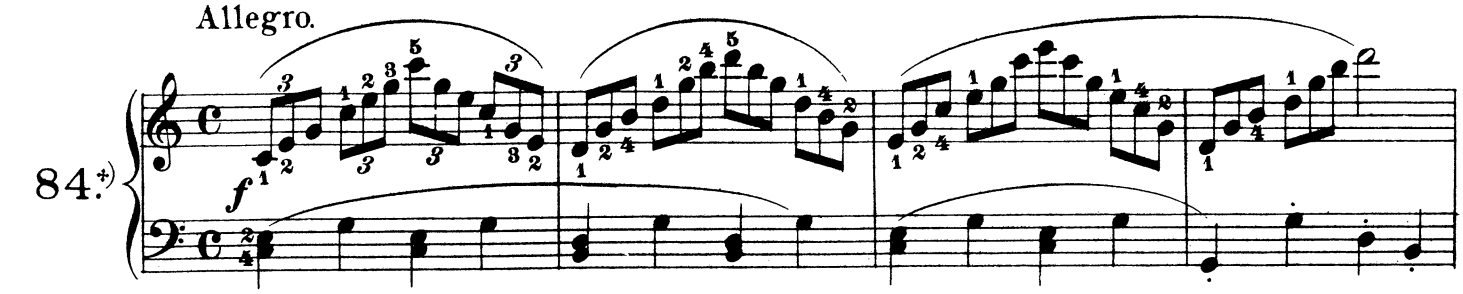

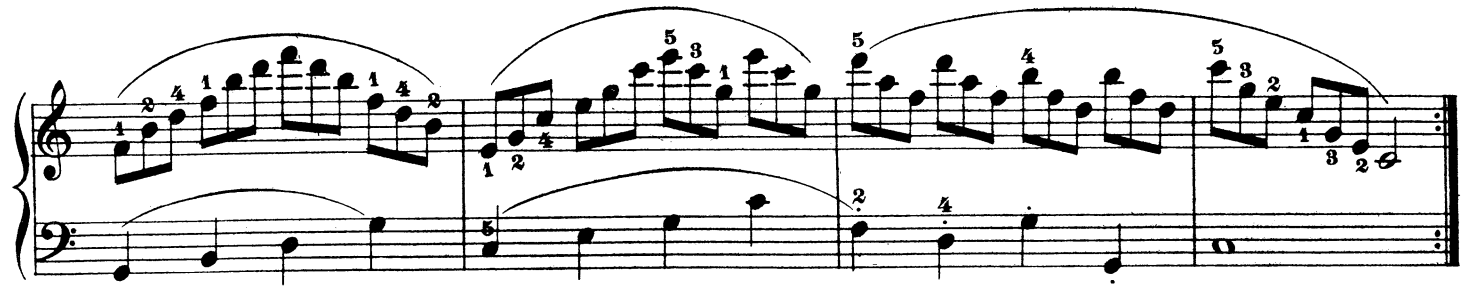

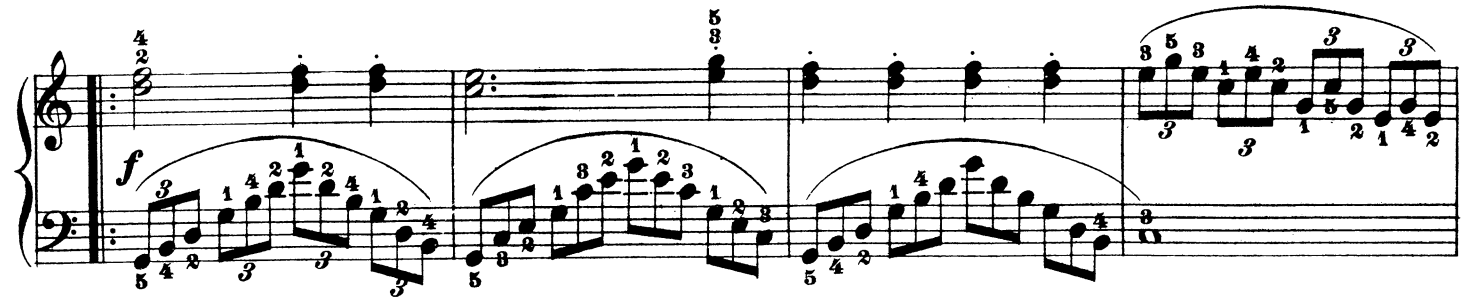

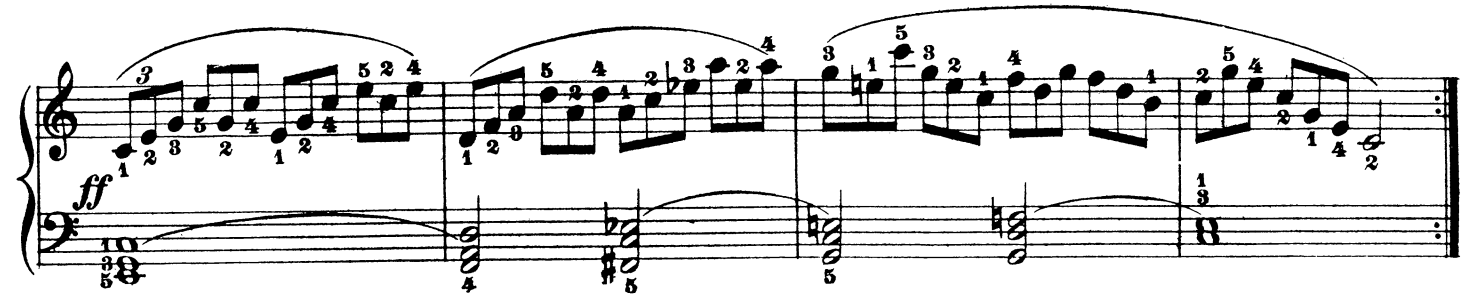

†) Also transpose a semitone higher and lower.