Allegretto all'Ungherese.

82.

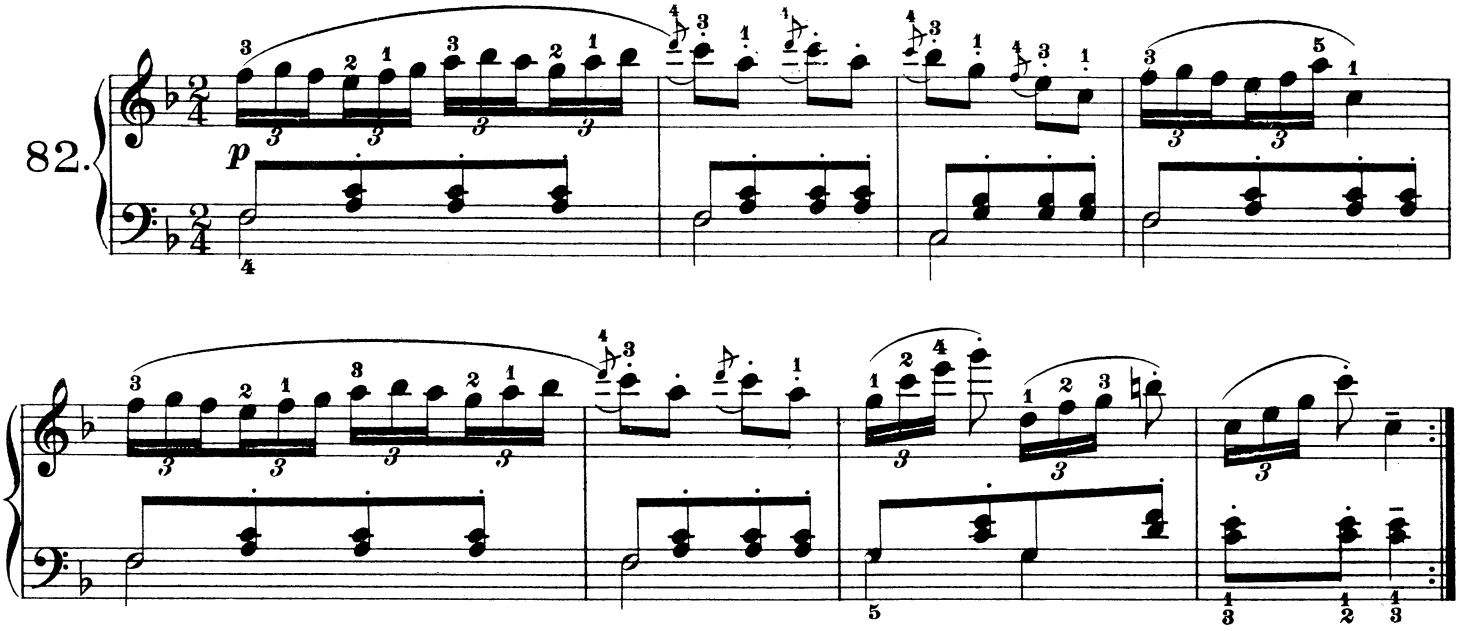

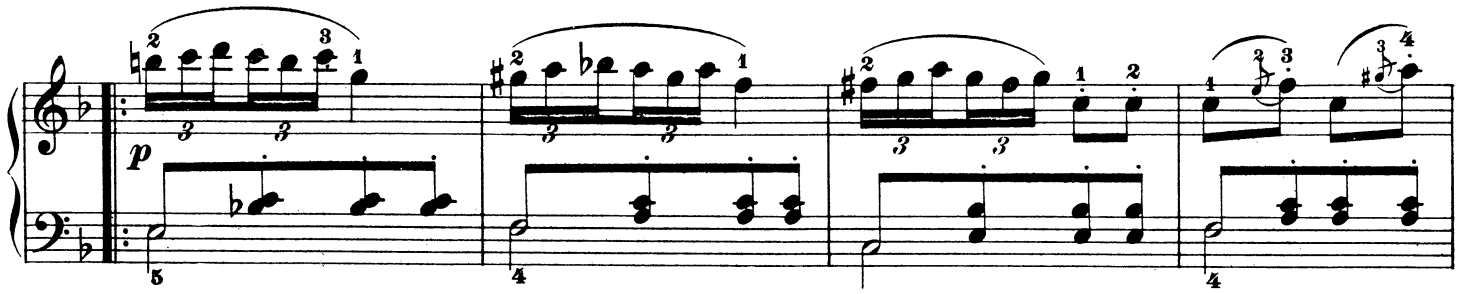

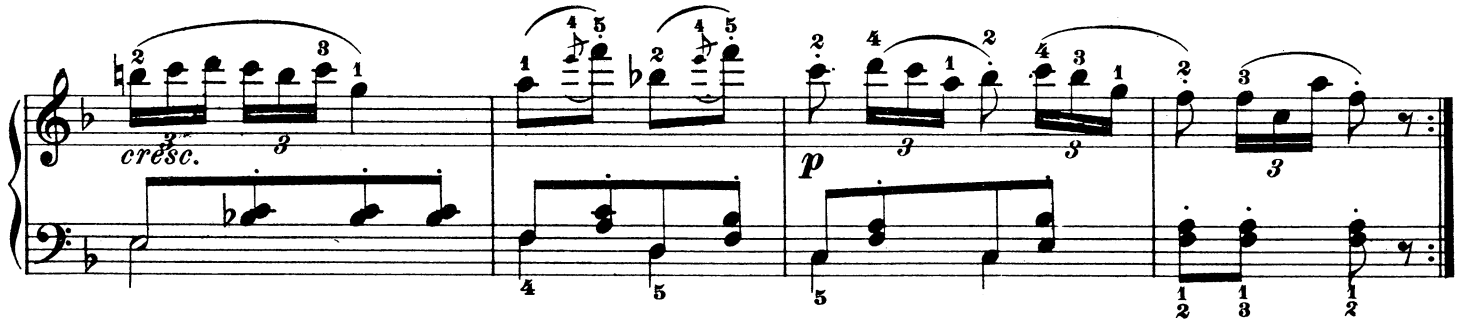

Allegro.

83.

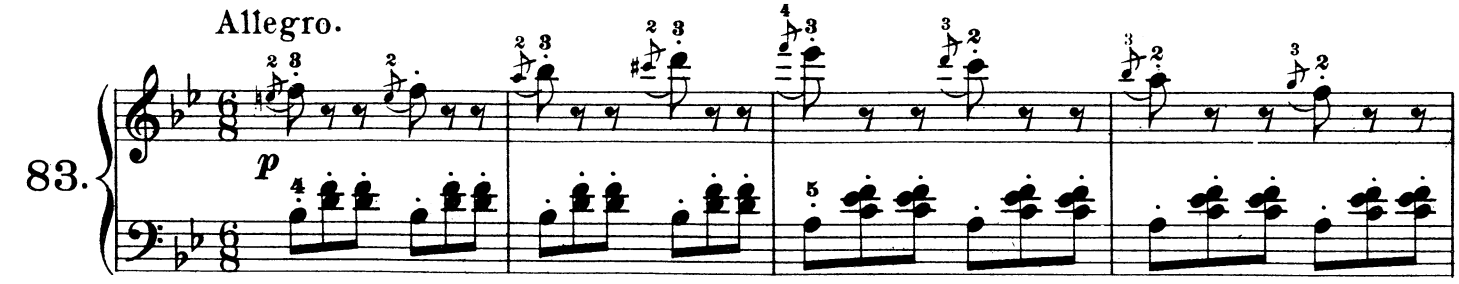

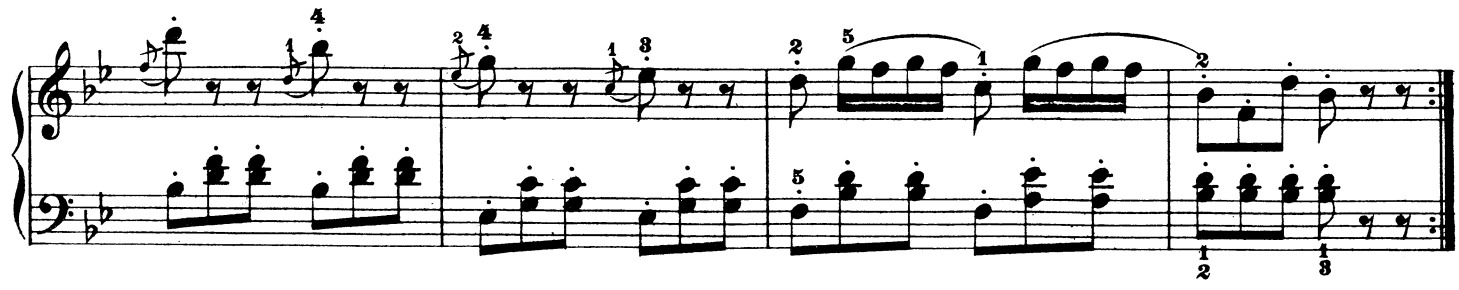

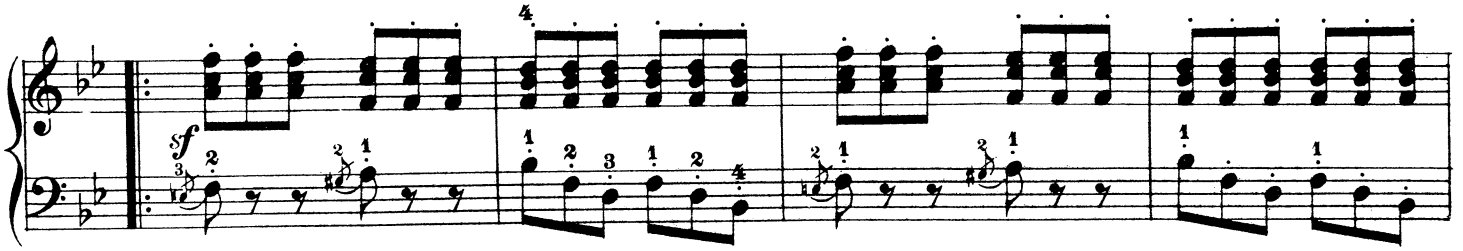

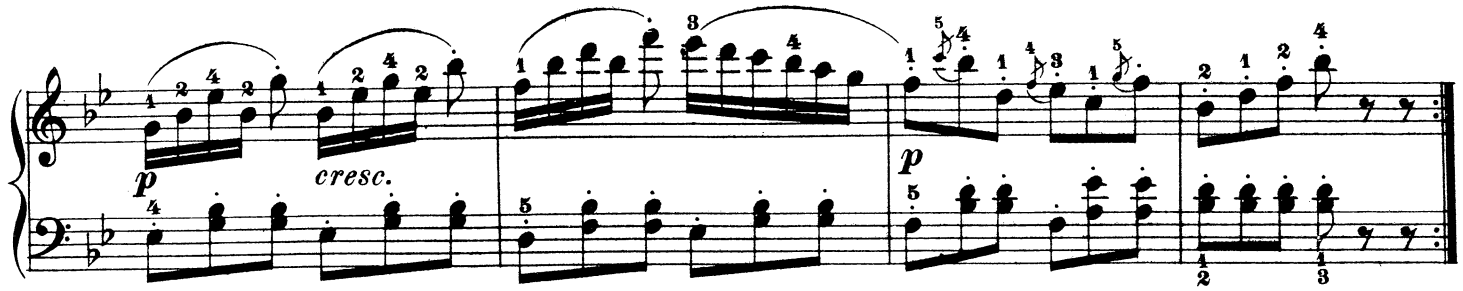

Allegro.

84.†)

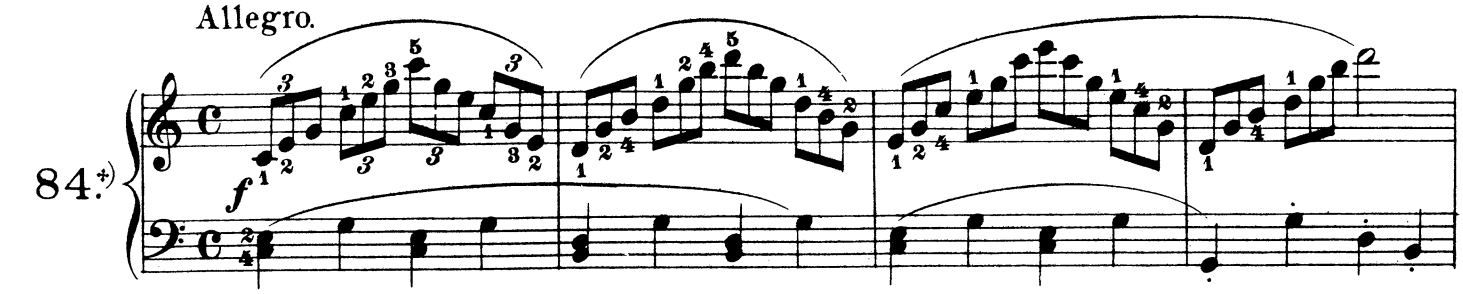

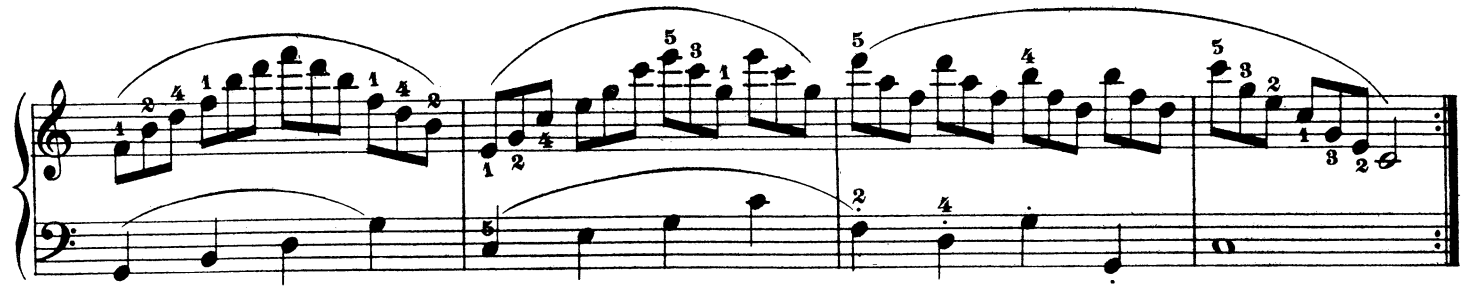

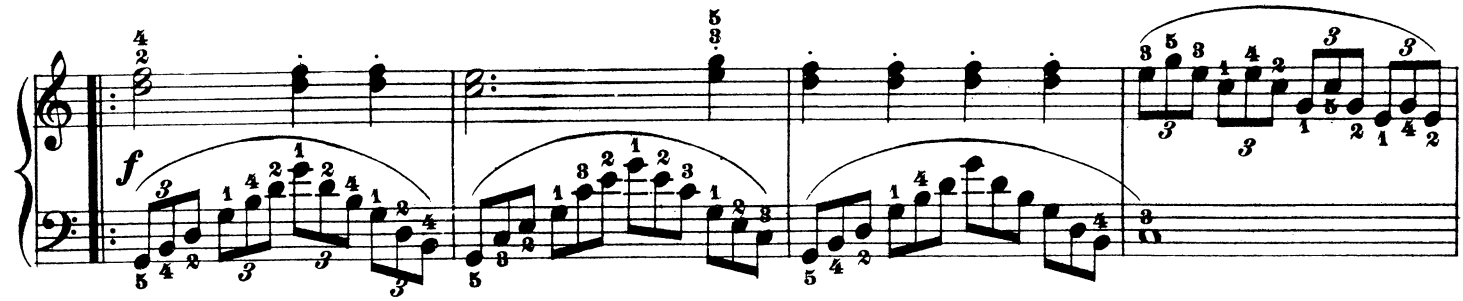

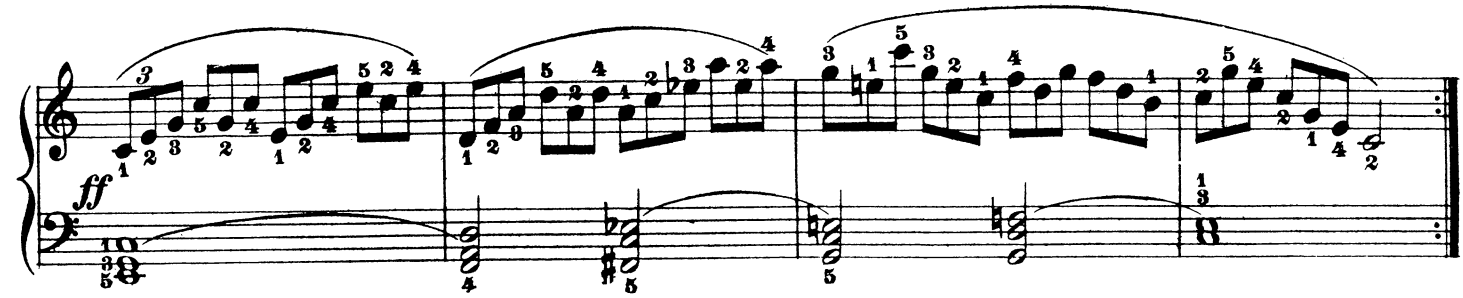

†) Also transpose a semitone higher and lower.