Allegretto all'Ungherese.

82.

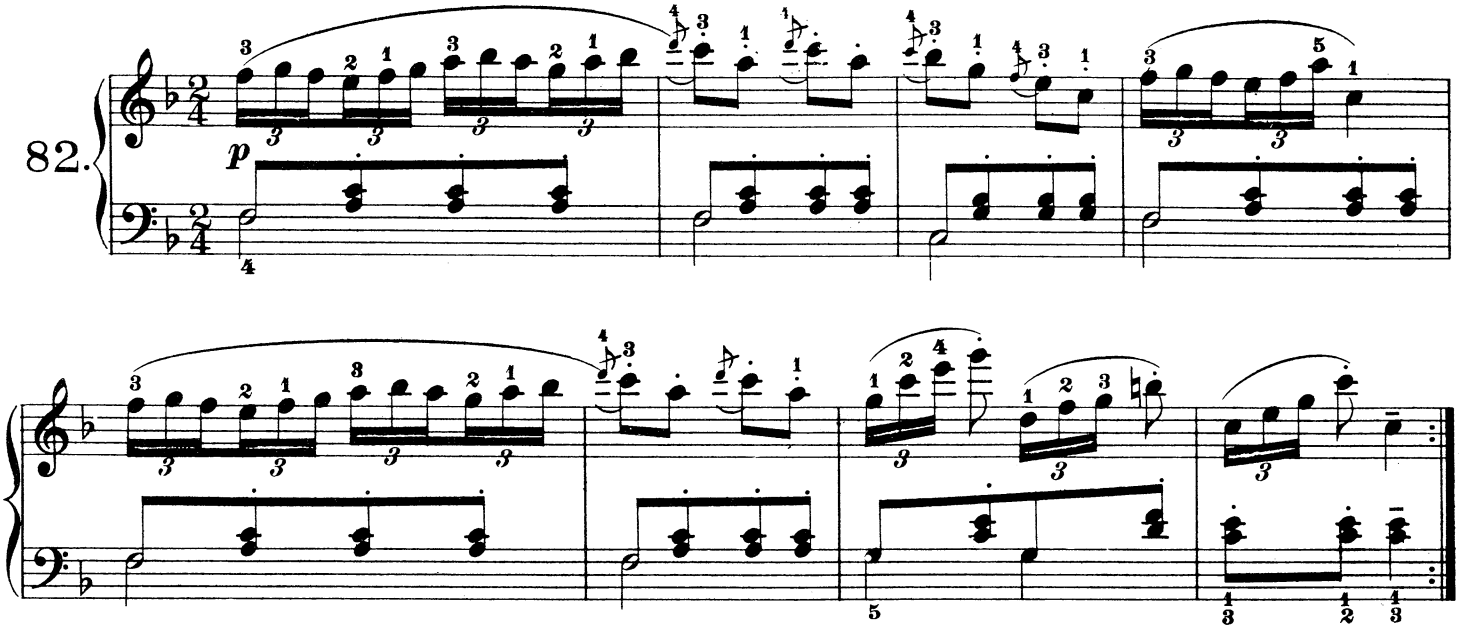

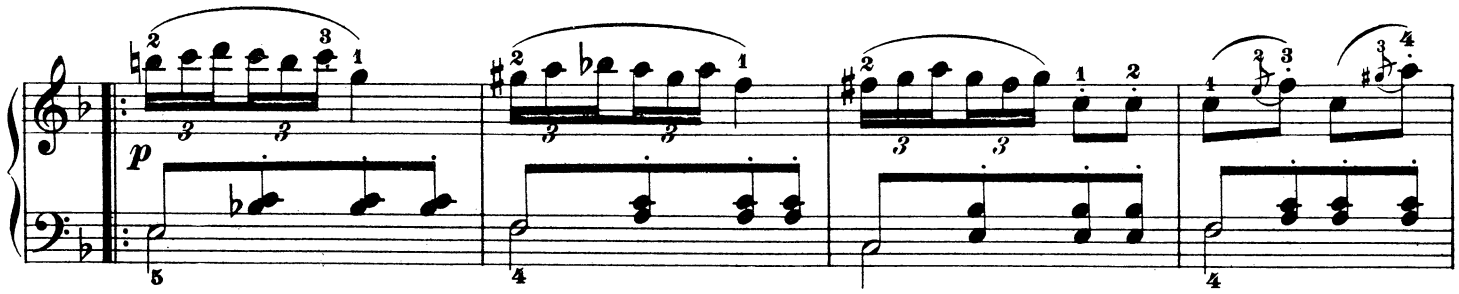

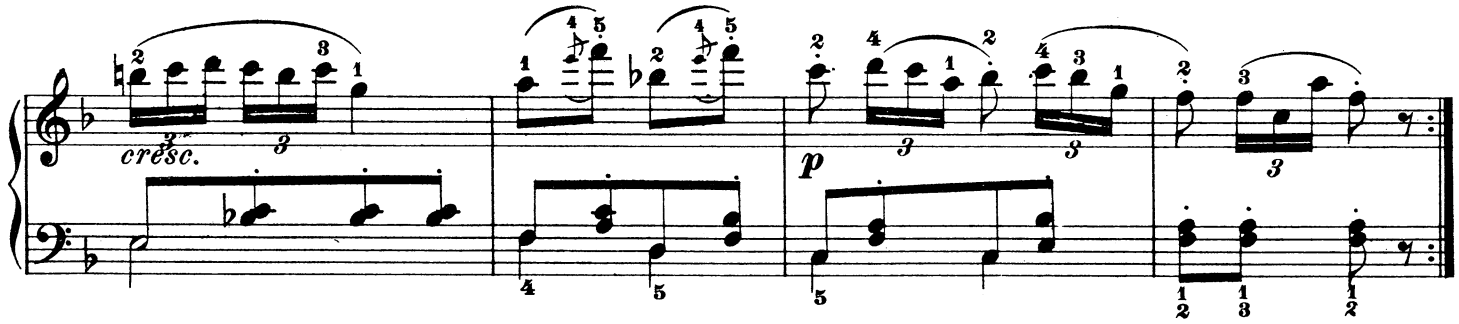

Allegro.

83.

