Allegretto.

80.

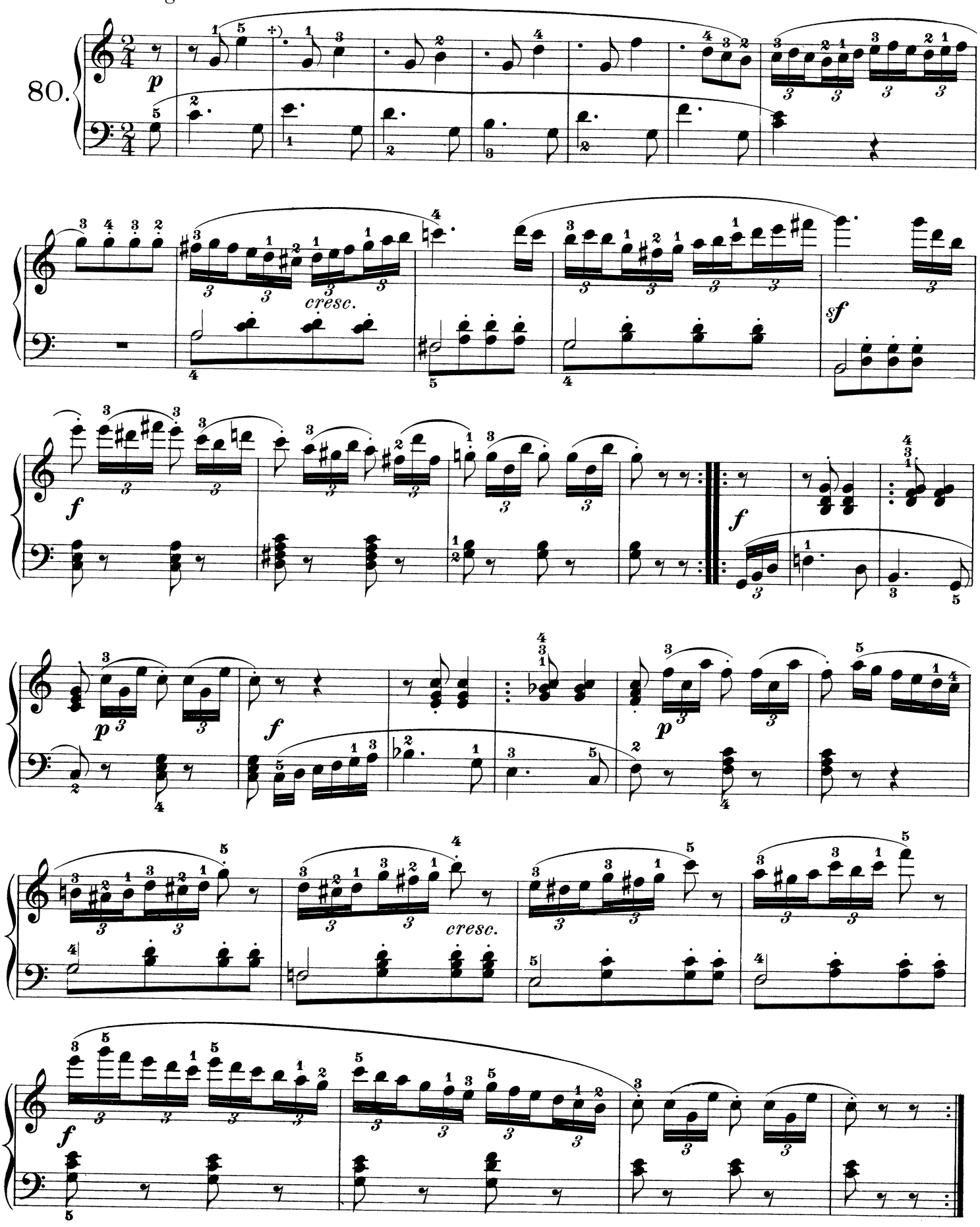

+) Earlier way of using the dot; we should now write thus: 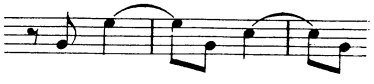 etc: