Allegretto.

72.

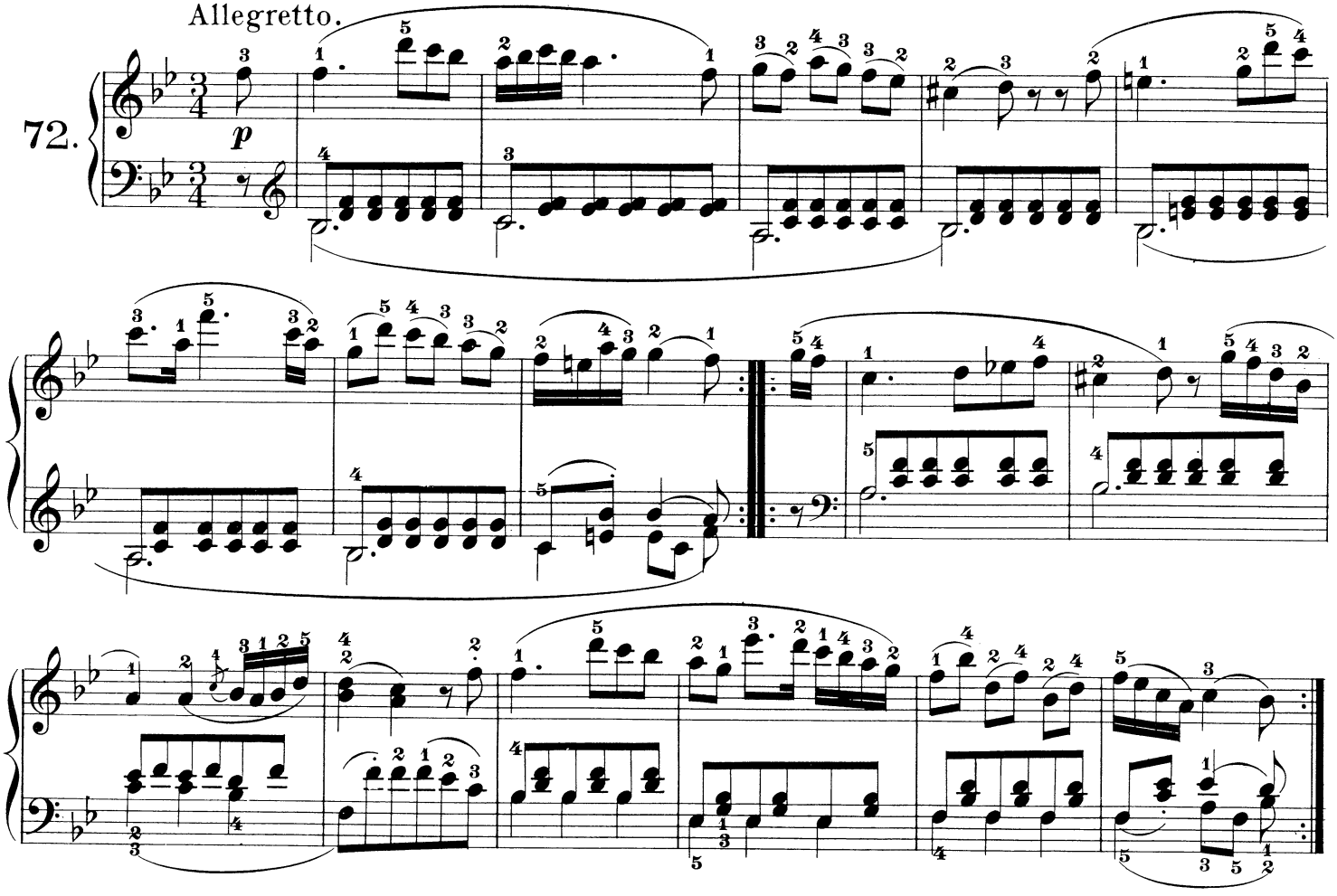

Andantino.

73.

