Allegretto.

69.

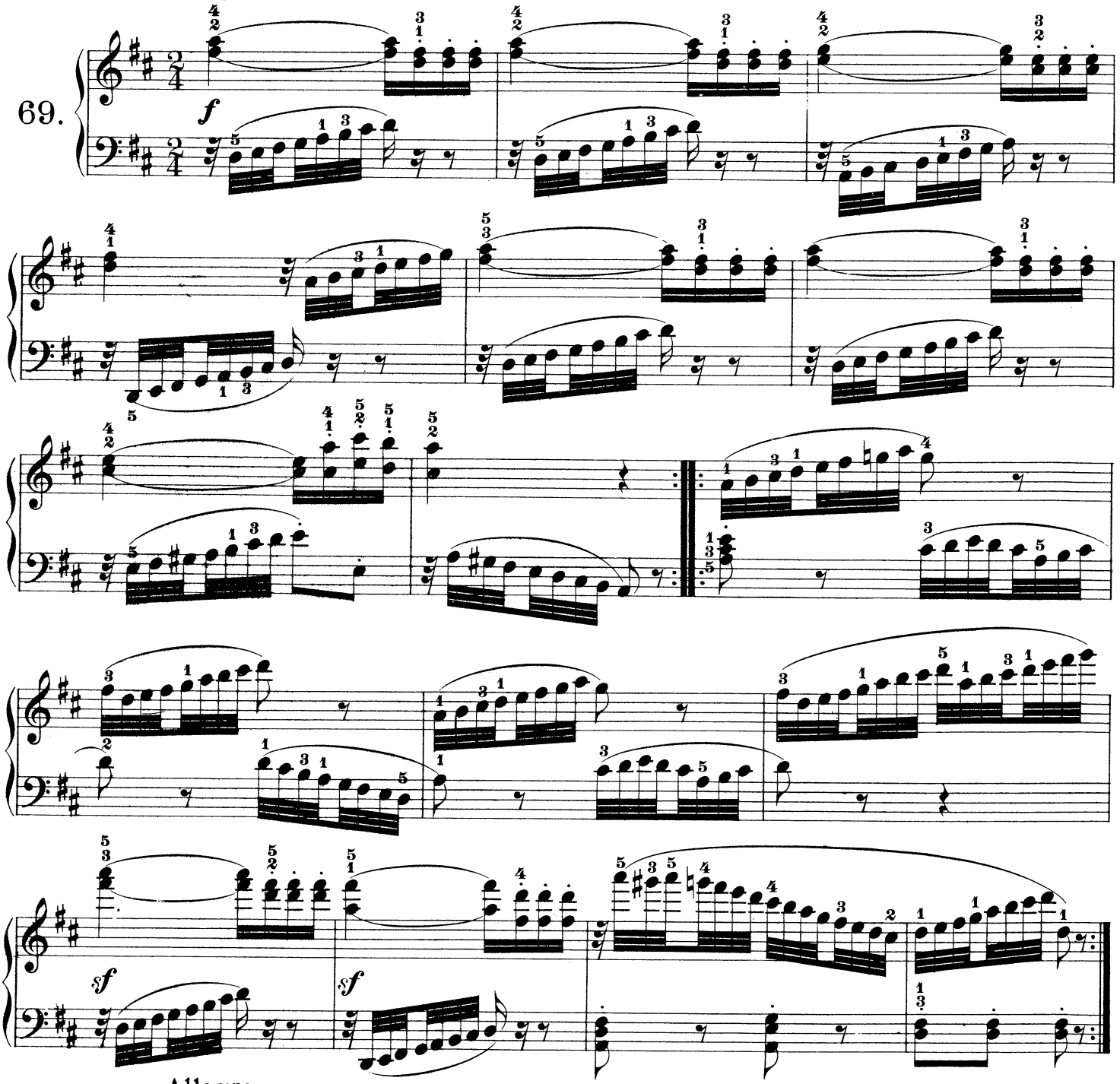

Allegro.

70.

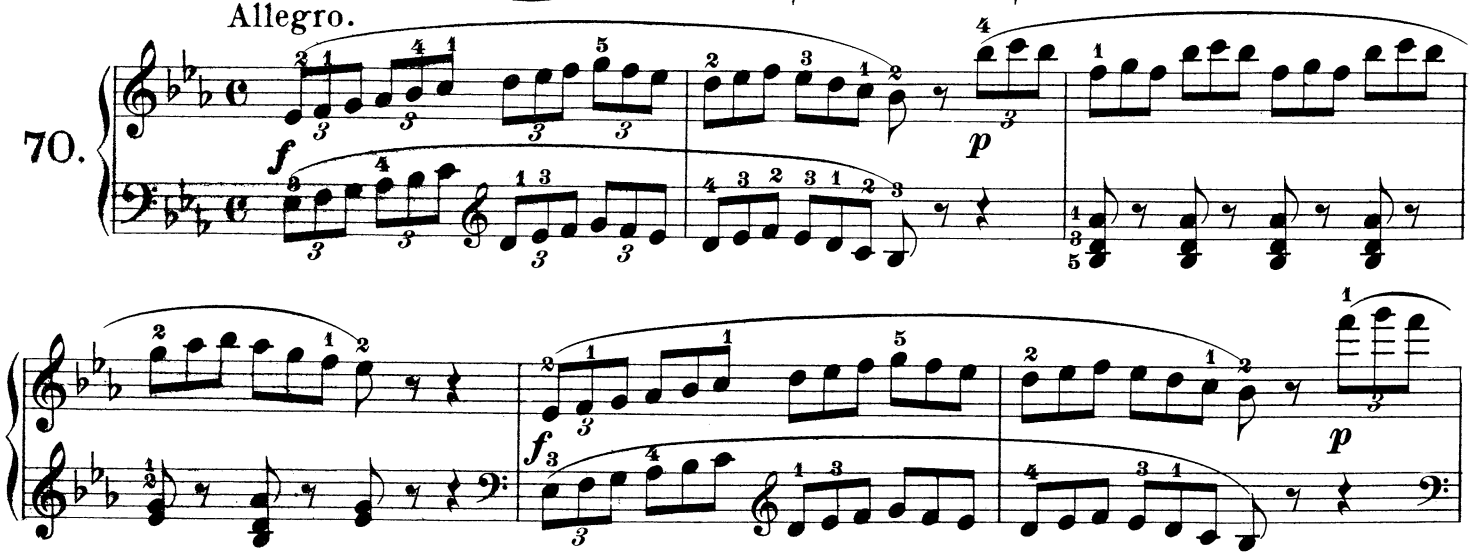

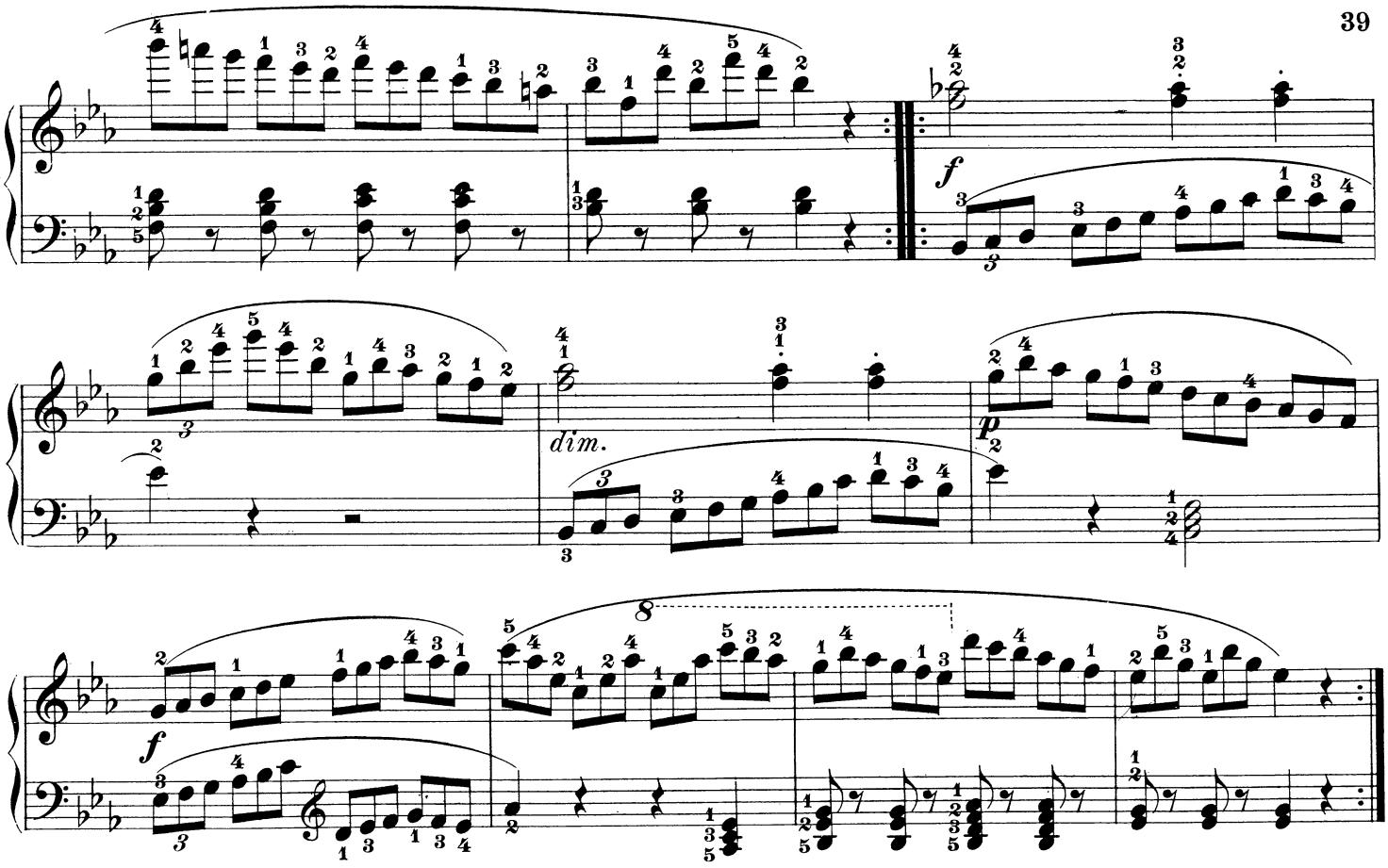

Melodic Exercises

with and without Embellishments.

Andante.

71.†) *p cantabile.*

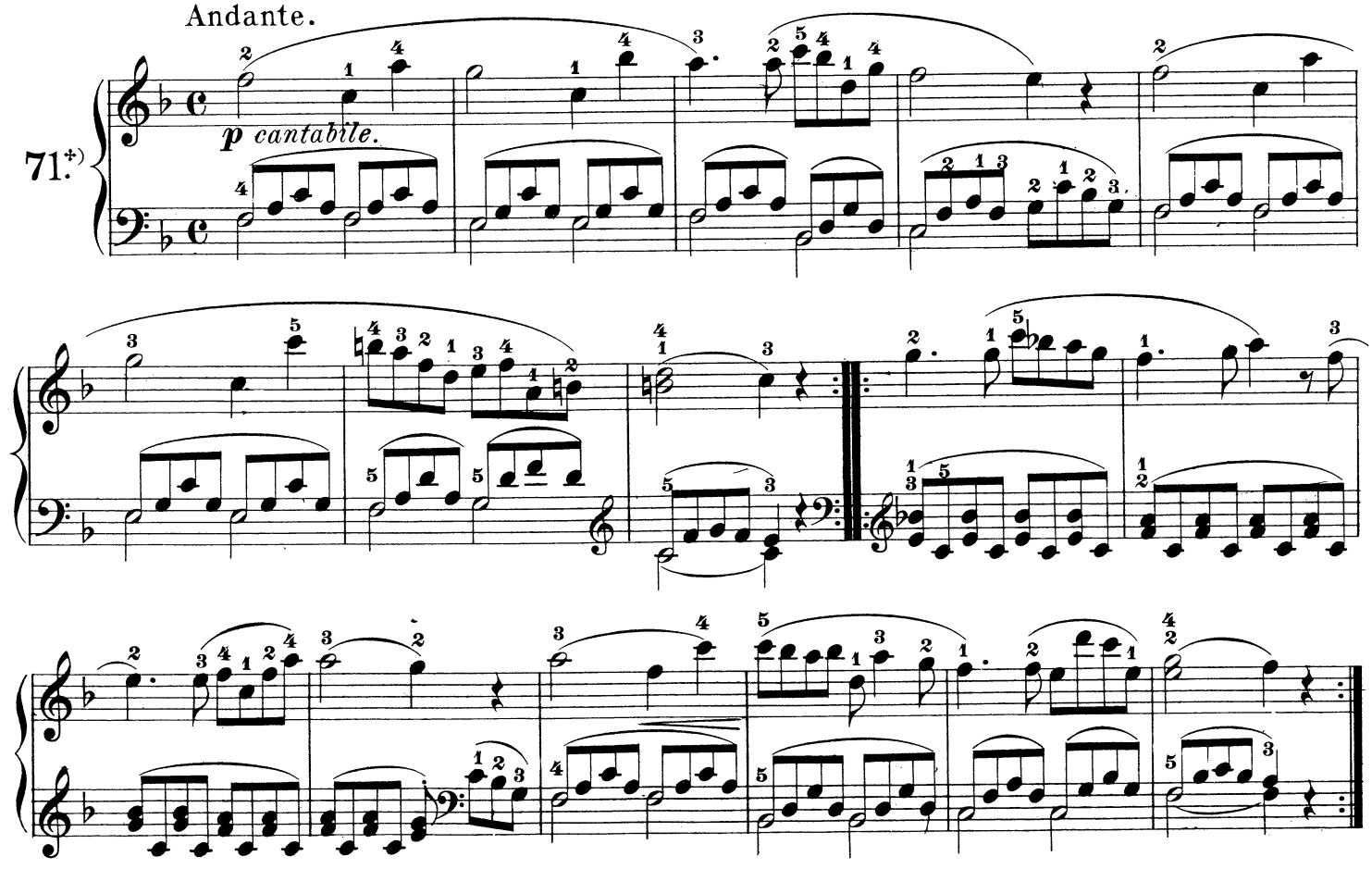

†) Also practice in F♯