Allegretto.

69.

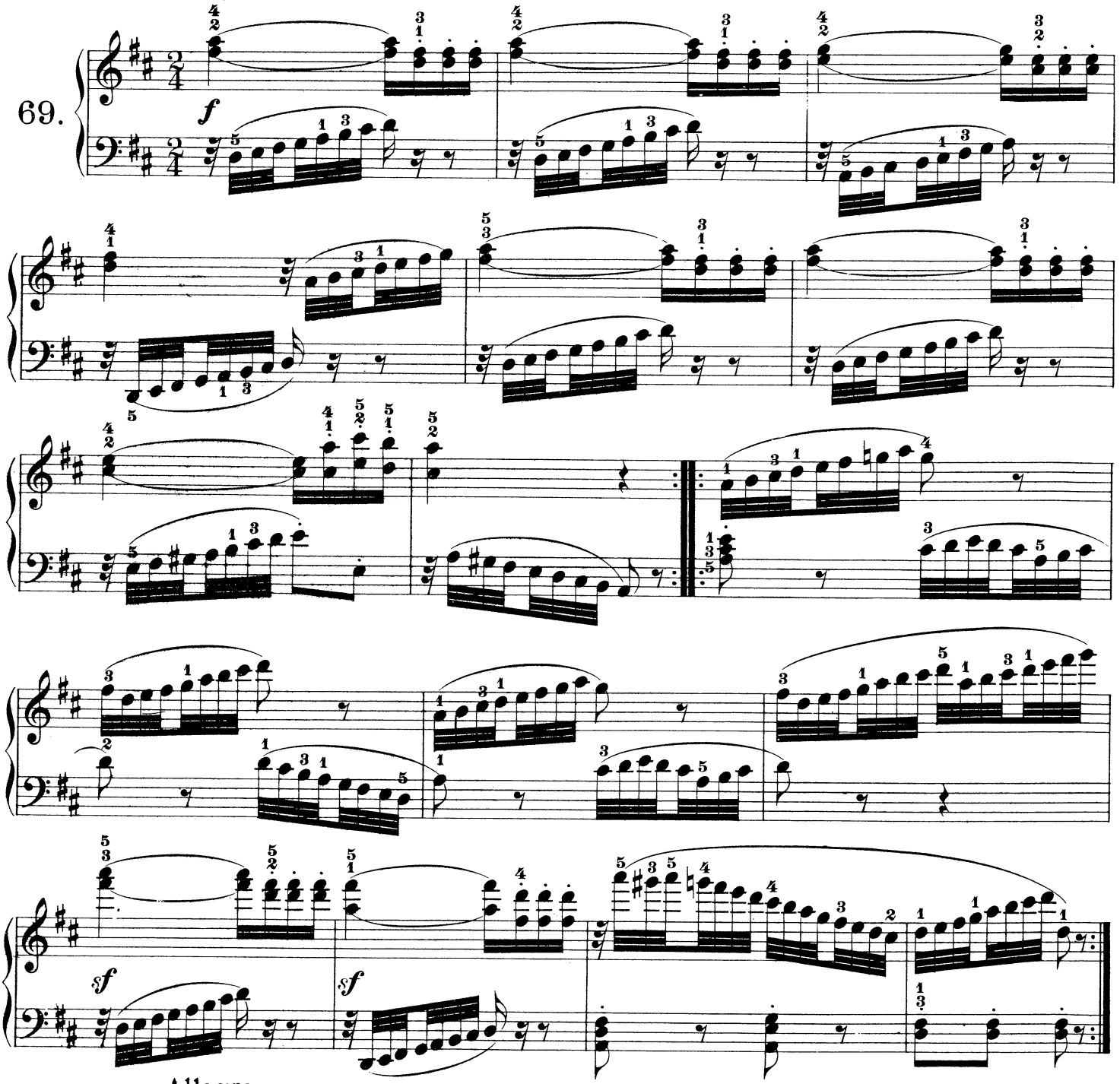

Allegro.

70.

