Allegro vivace.

66.

p

8

Fine.

D. C. al Fine.

Allegro.

67.*)

p

cresc.

f

*) Also a semitone lower.

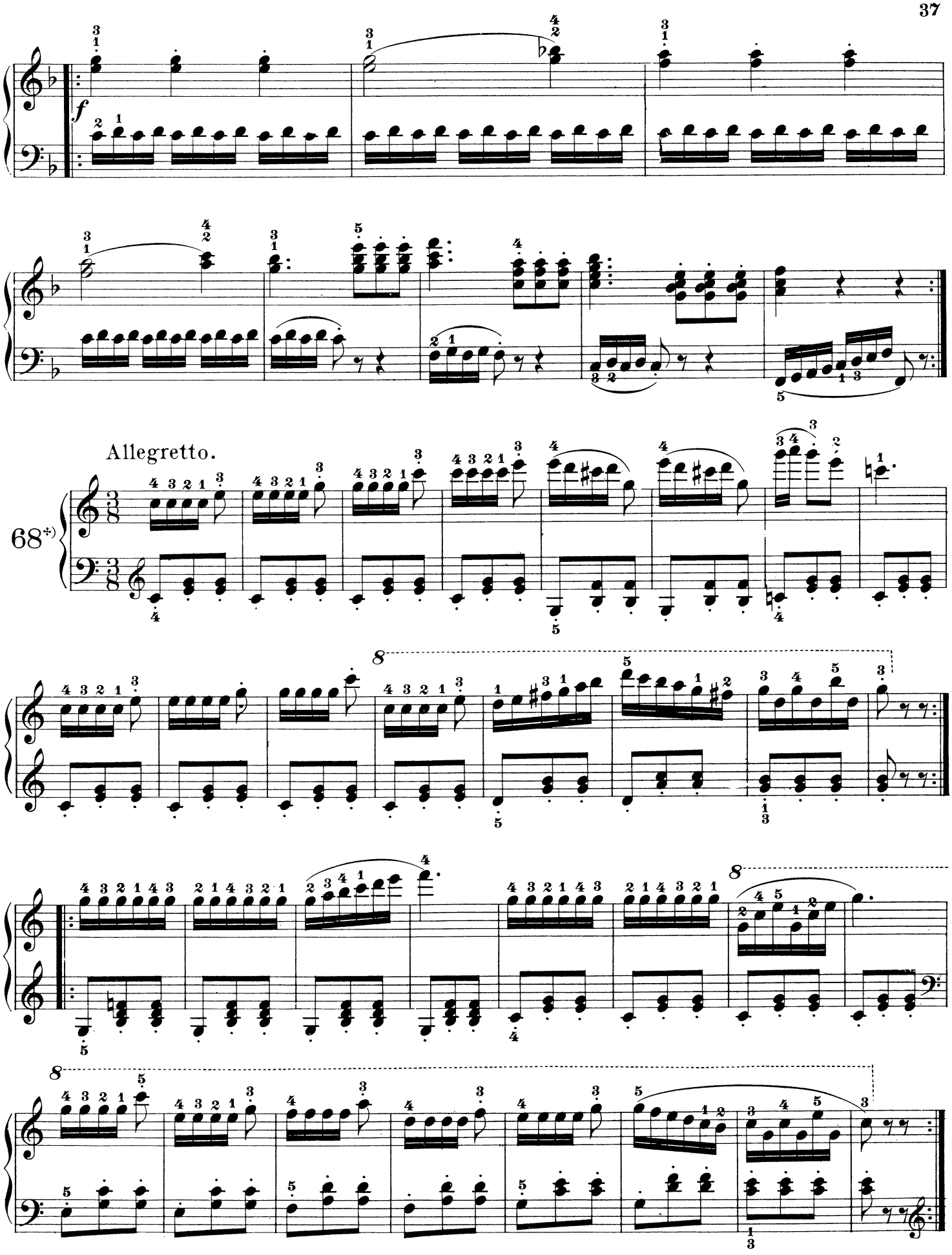

*) May also be practiced a semitone higher and lower.