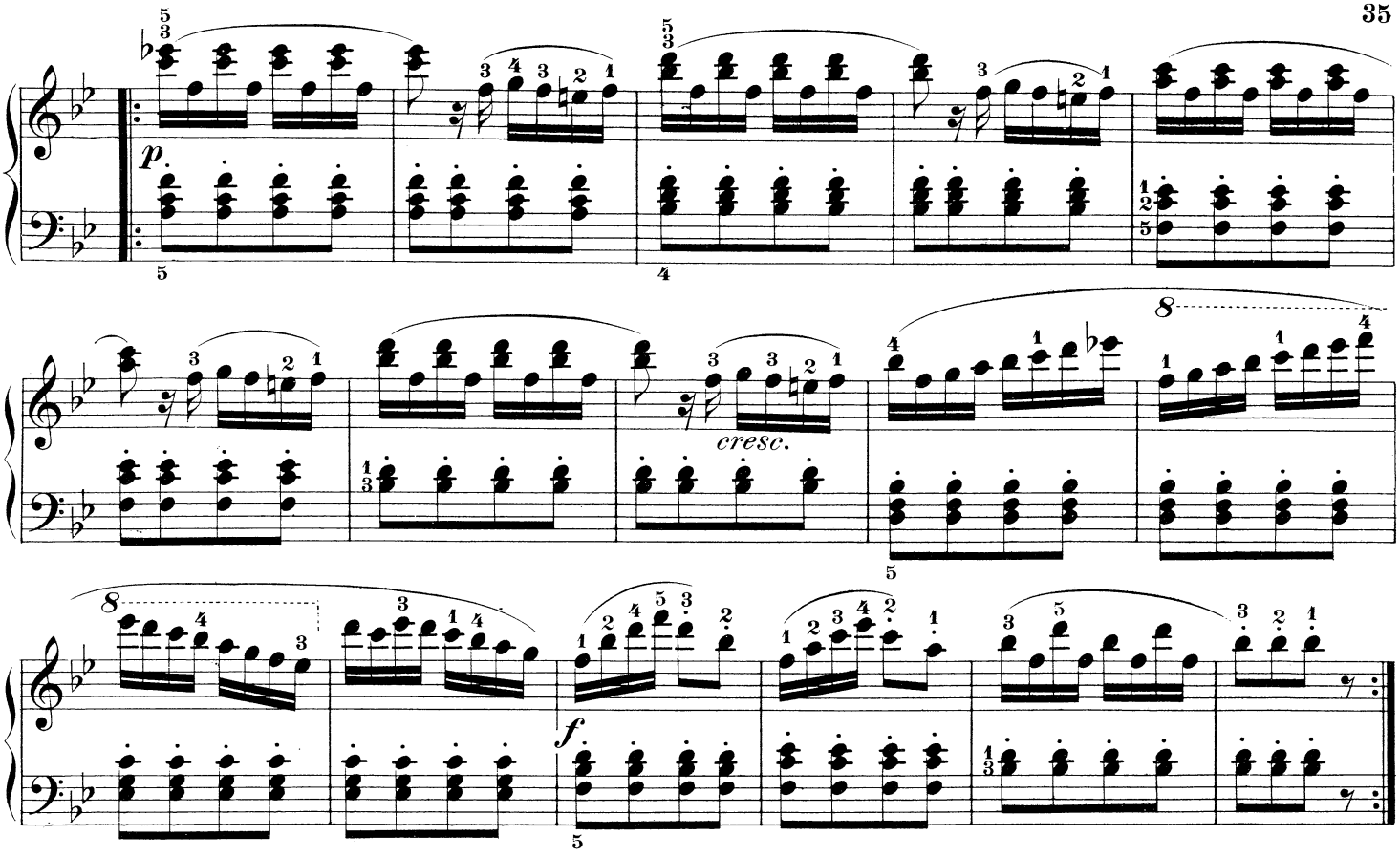

Allegro.

65.*)

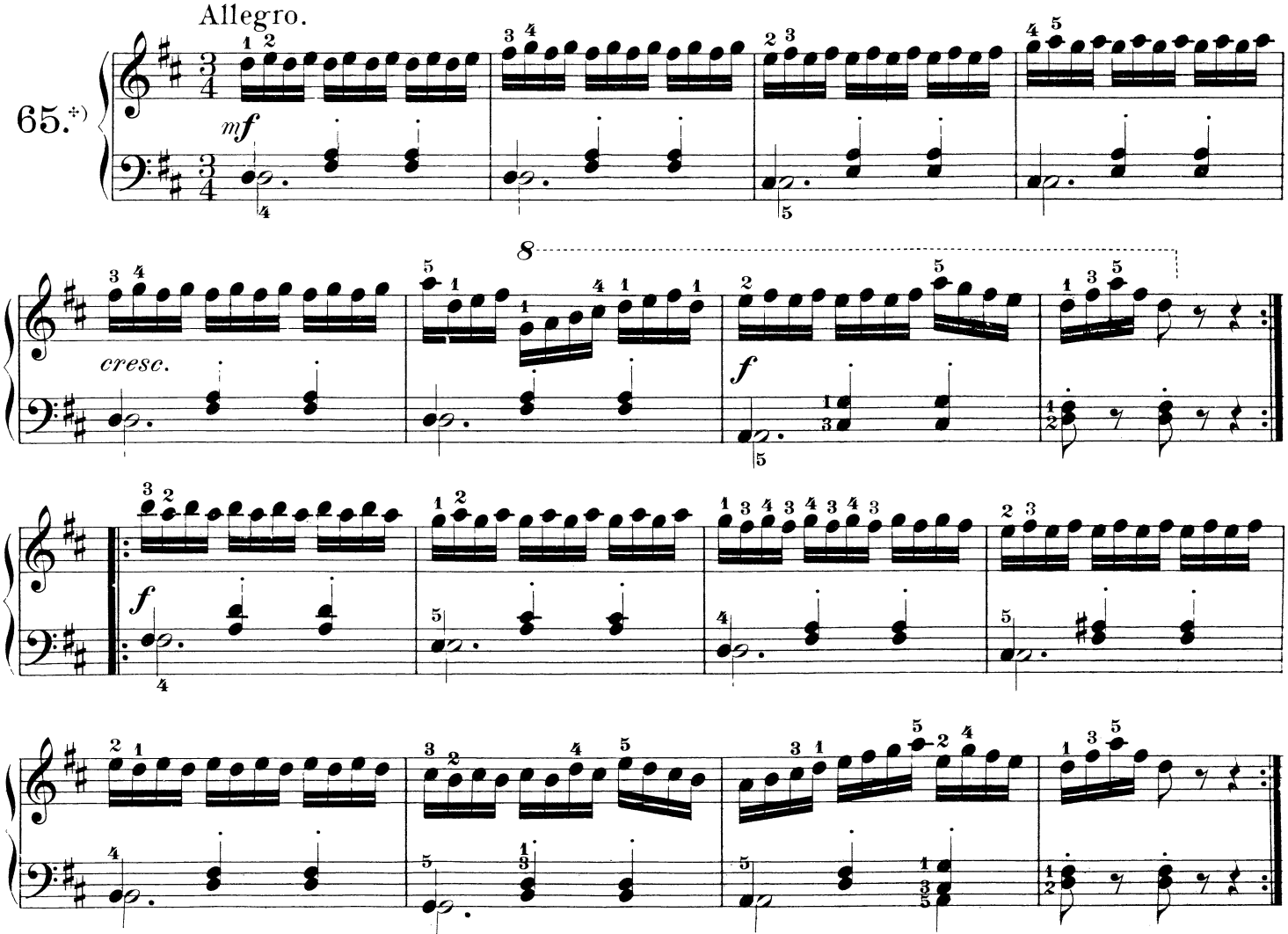

*) Also practice in D♭.