Allegro.

63.

p

8

8

f

p

Allegretto scherzando.

64.

pp

cresc.

8

8

p dolce

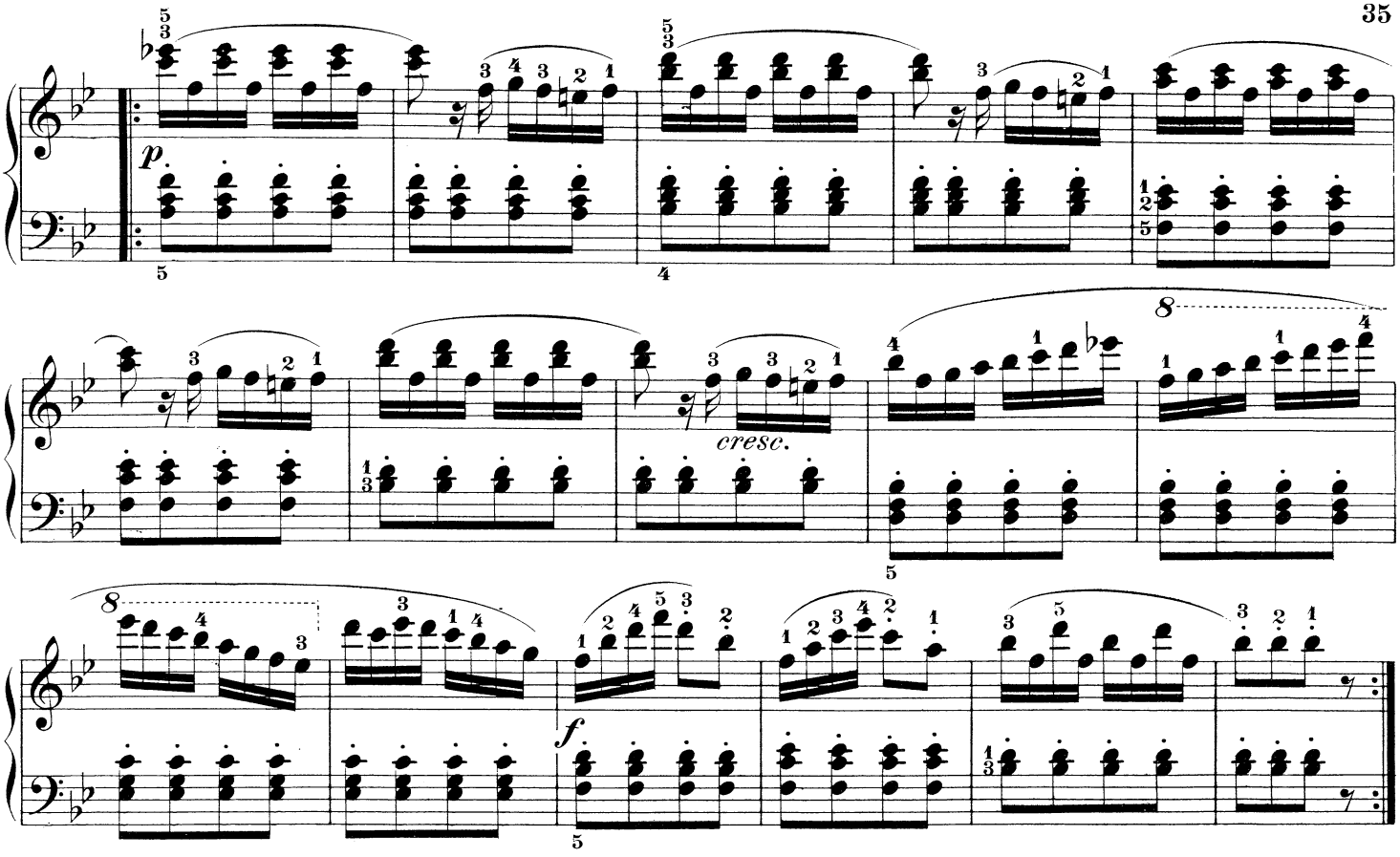

Allegro.

65.*)

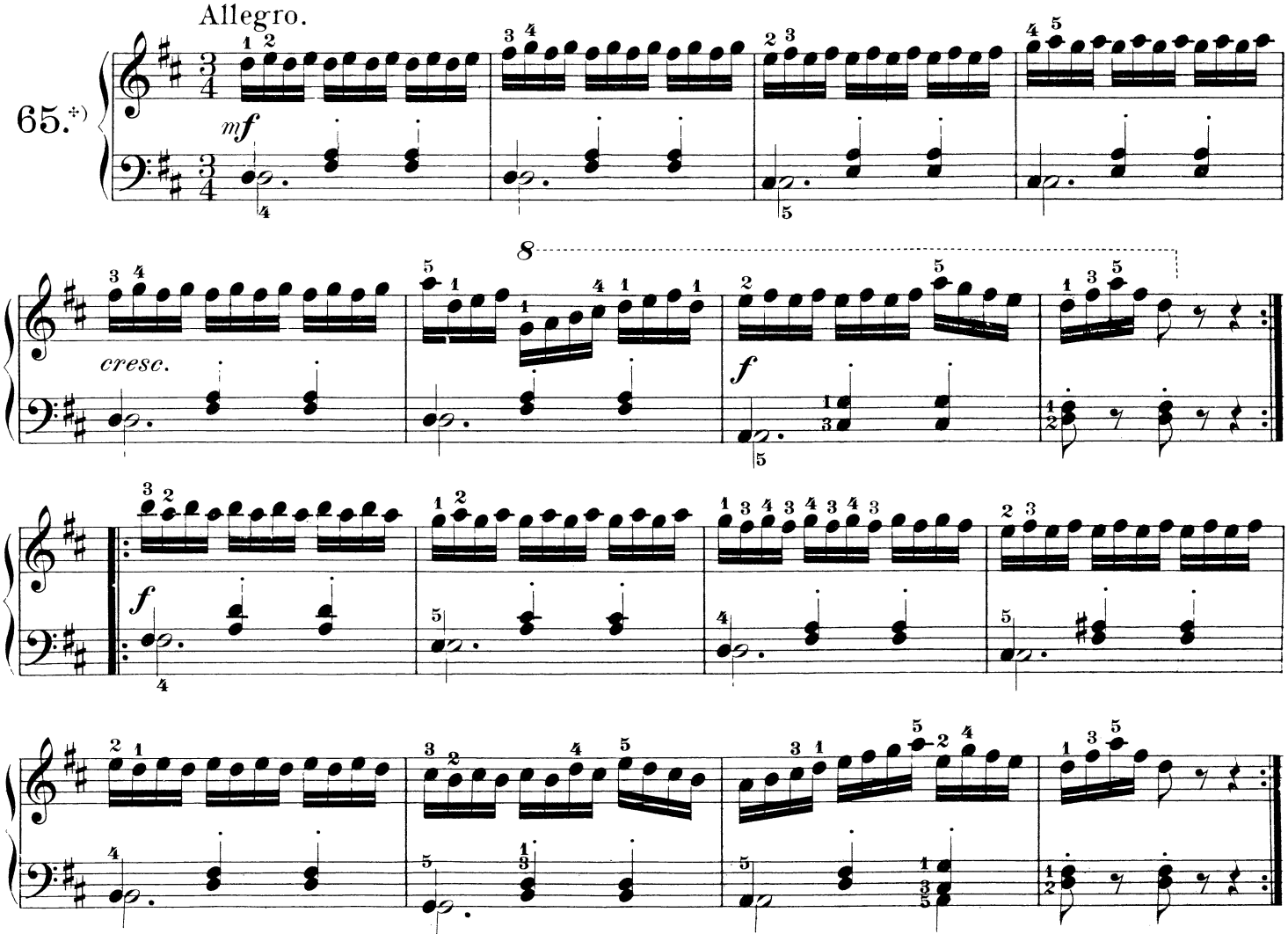

*) Also practice in D♭.