Exercises

for the Attainment of Freedom and Agility.

Allegretto.

58.*)

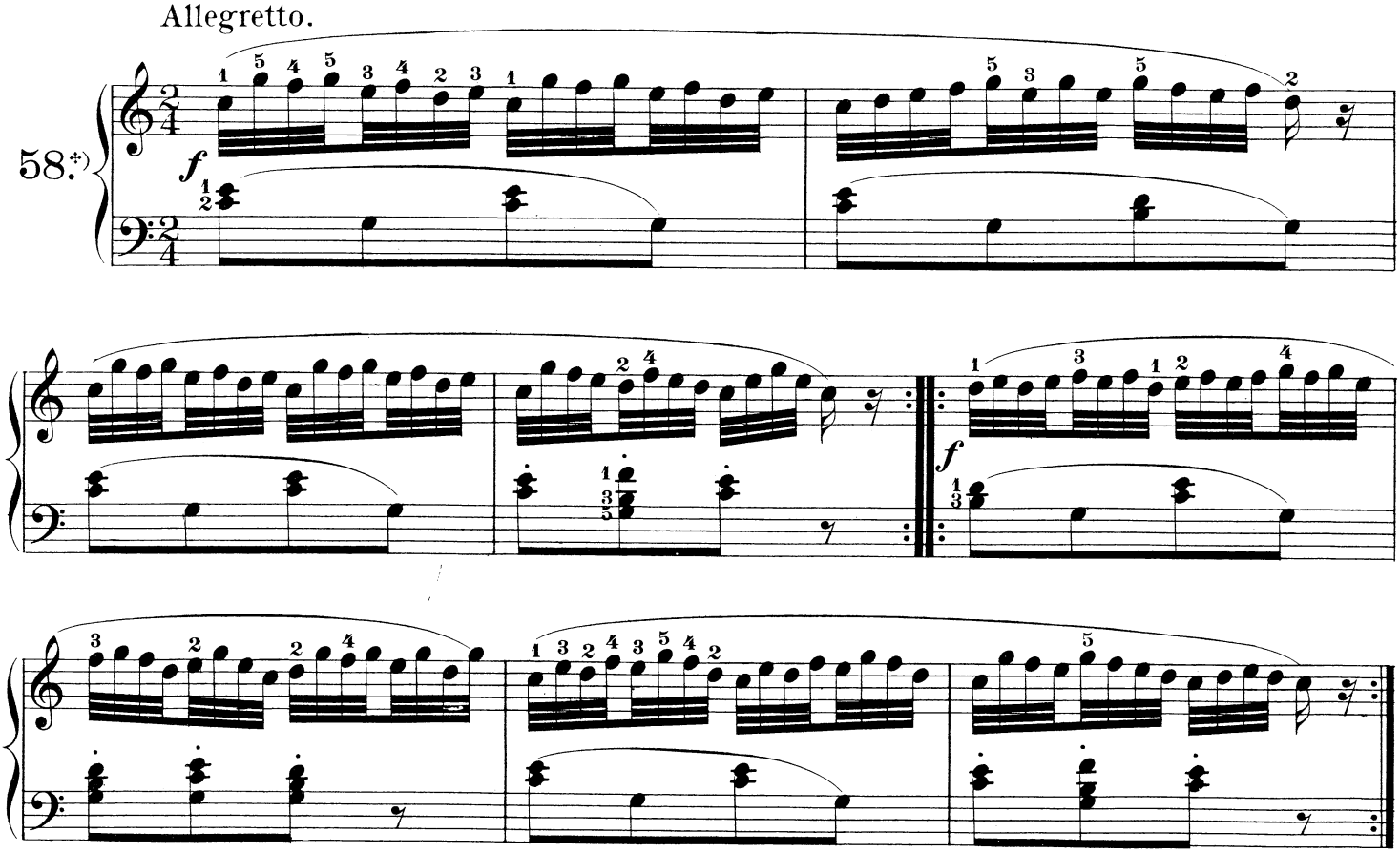

Allegretto.

59.**)

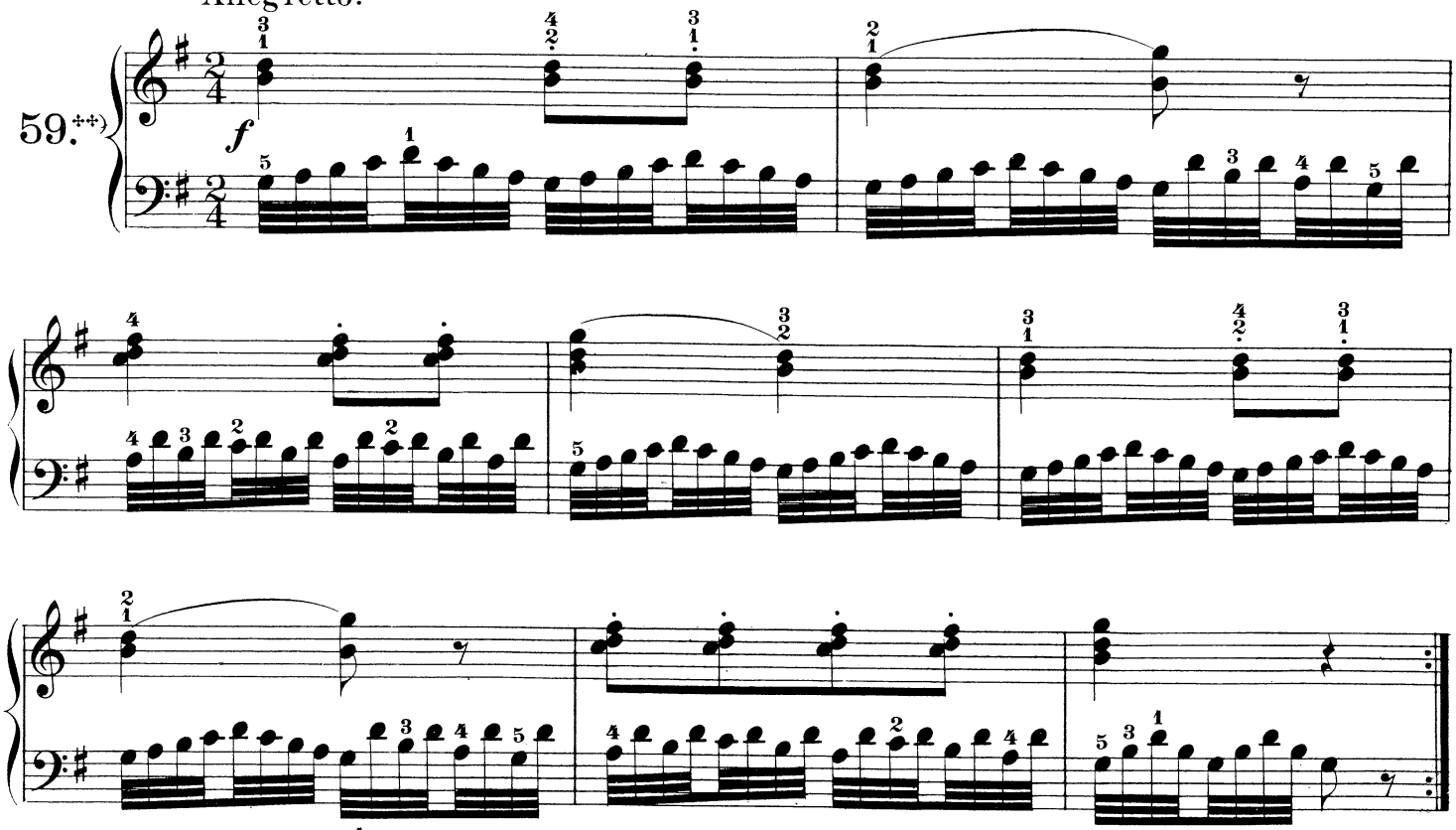

*) Also practice a semitone higher, with the same fingering

**)Also transpose a semitone lower.

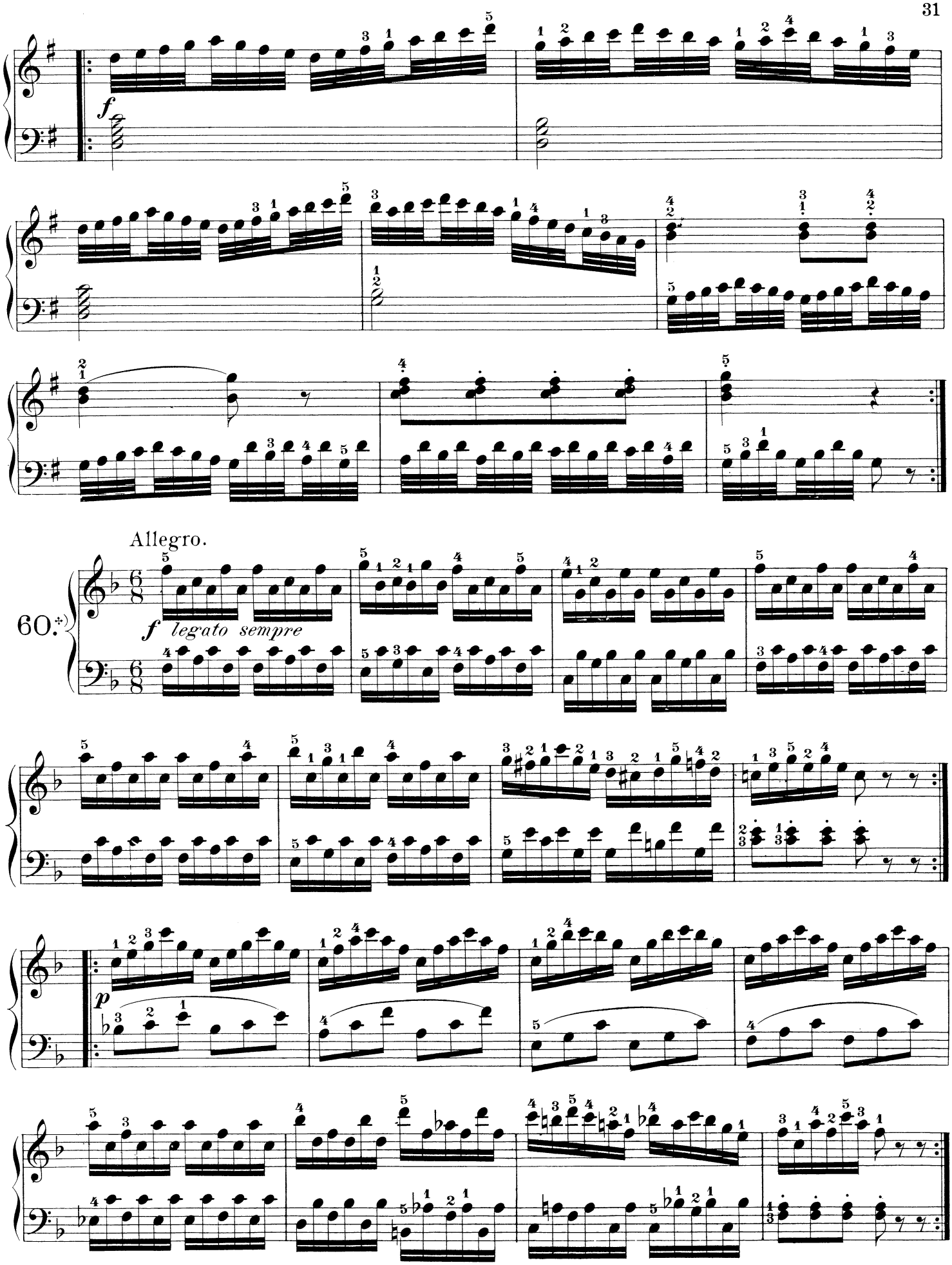

*) Also practice in F♯, with a slight change of fingering in the 7th measure.