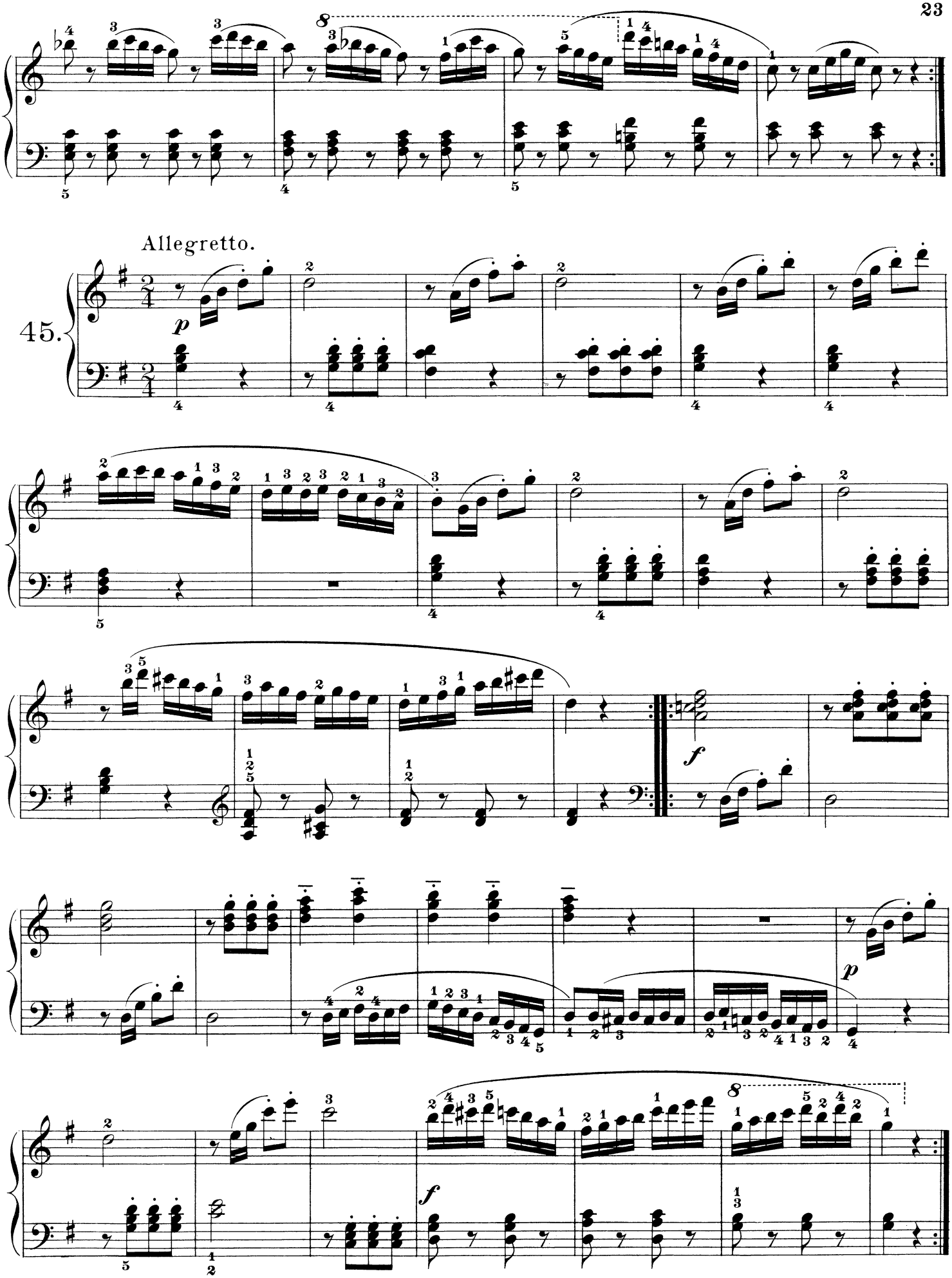
Allegretto.
45.
p
f
p
f