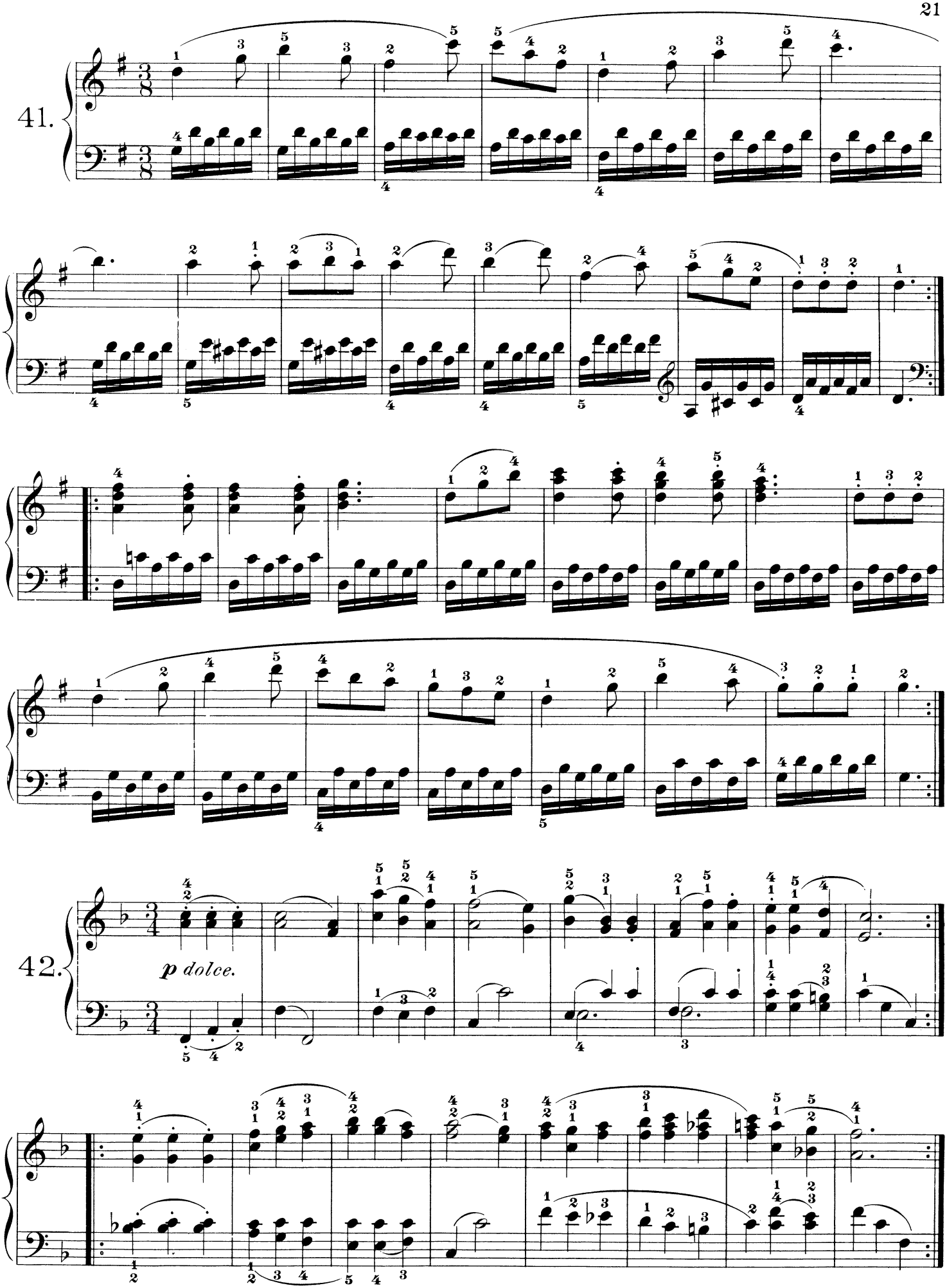
41.
42.
p dolce.