3.

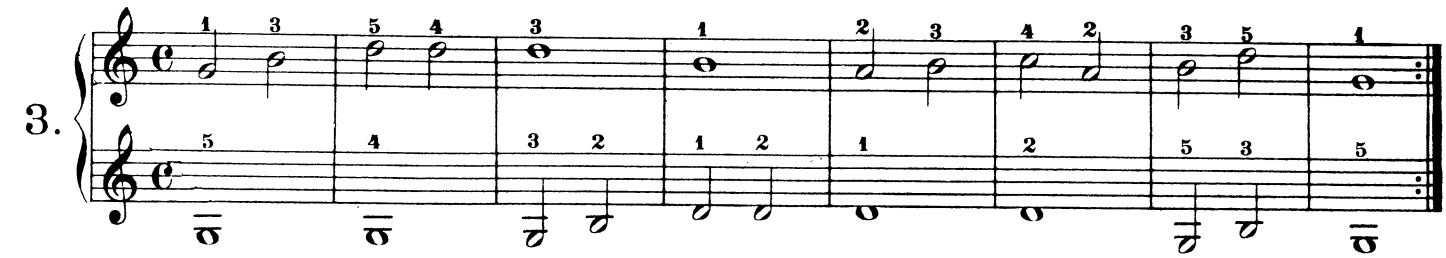

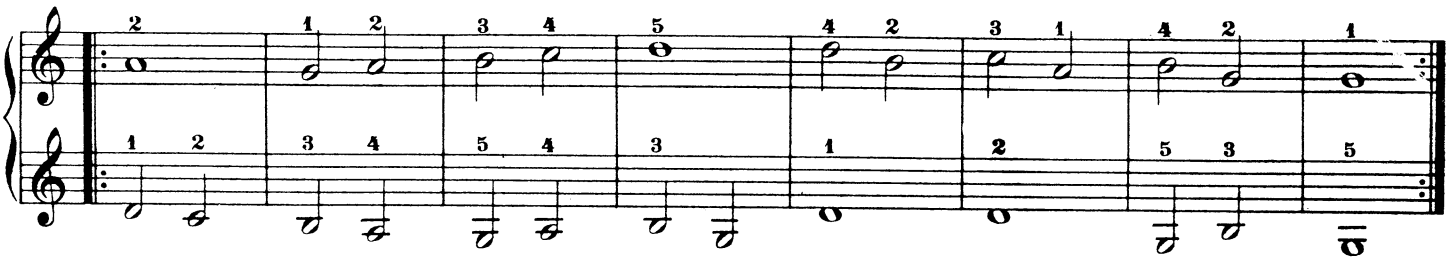

4.

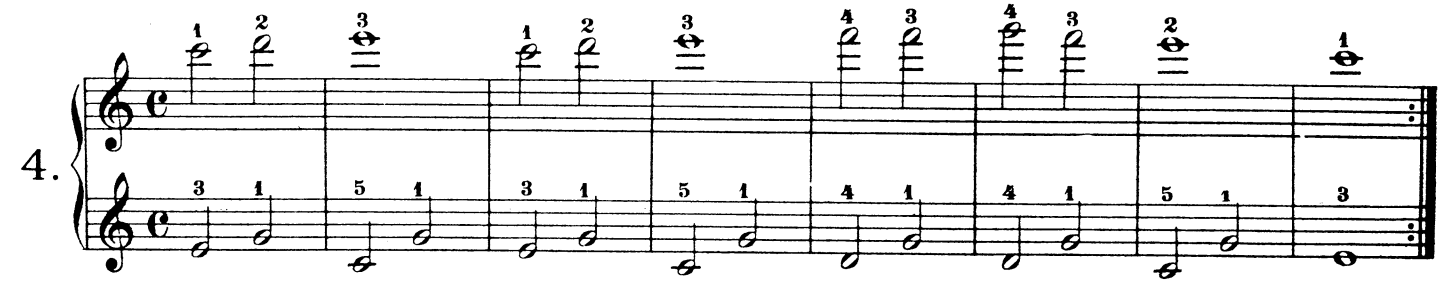

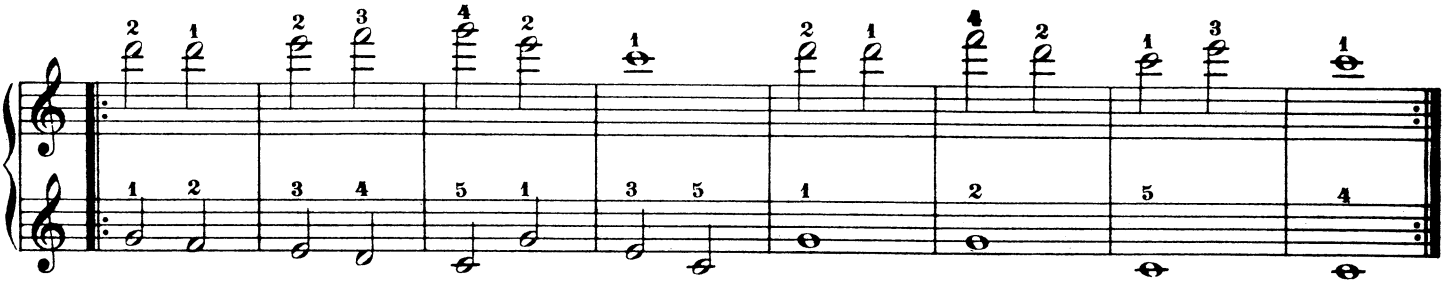

5.

