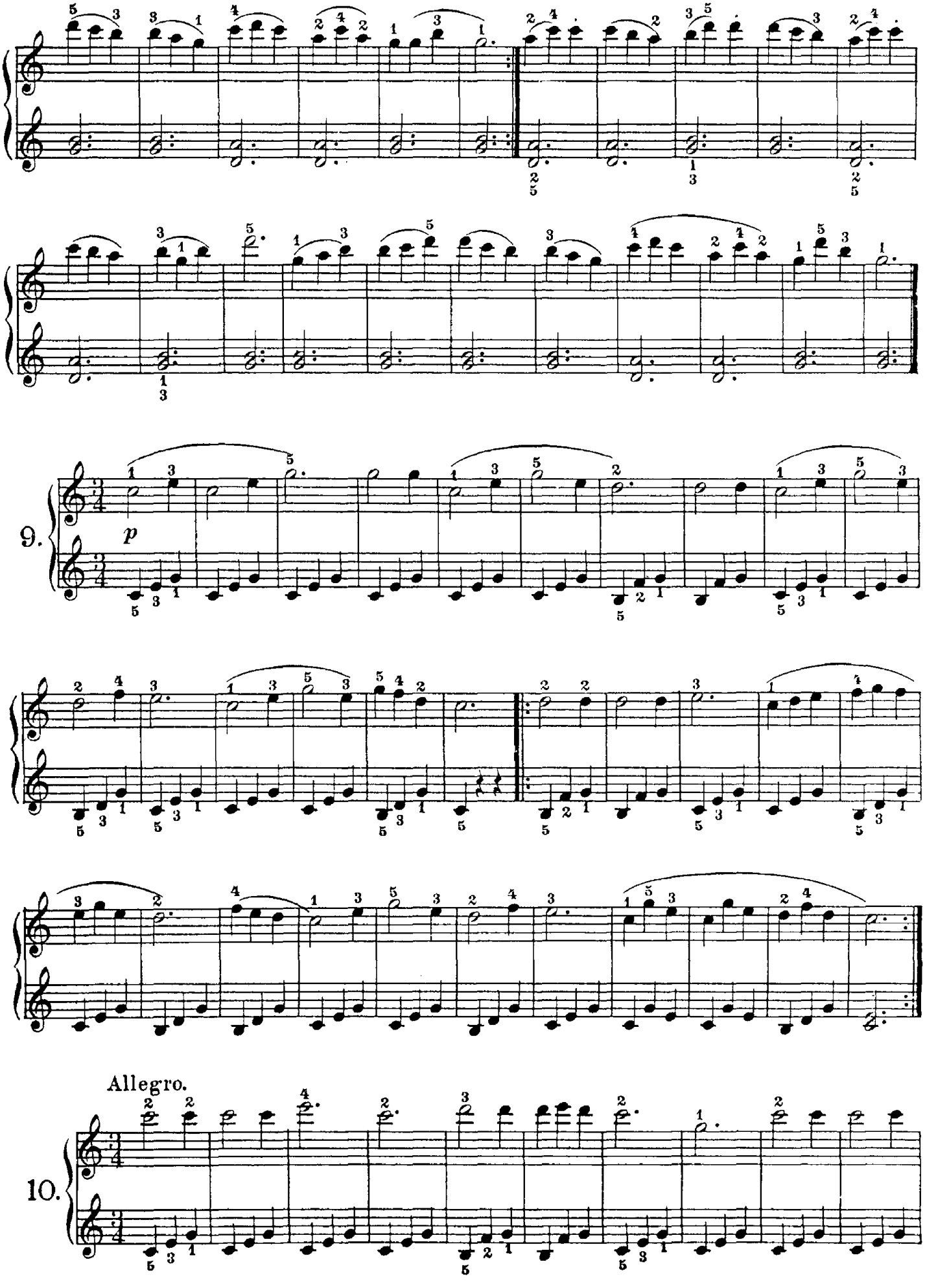
9.
p
Allegro.
10.