Rondino.

Allegretto moderato.

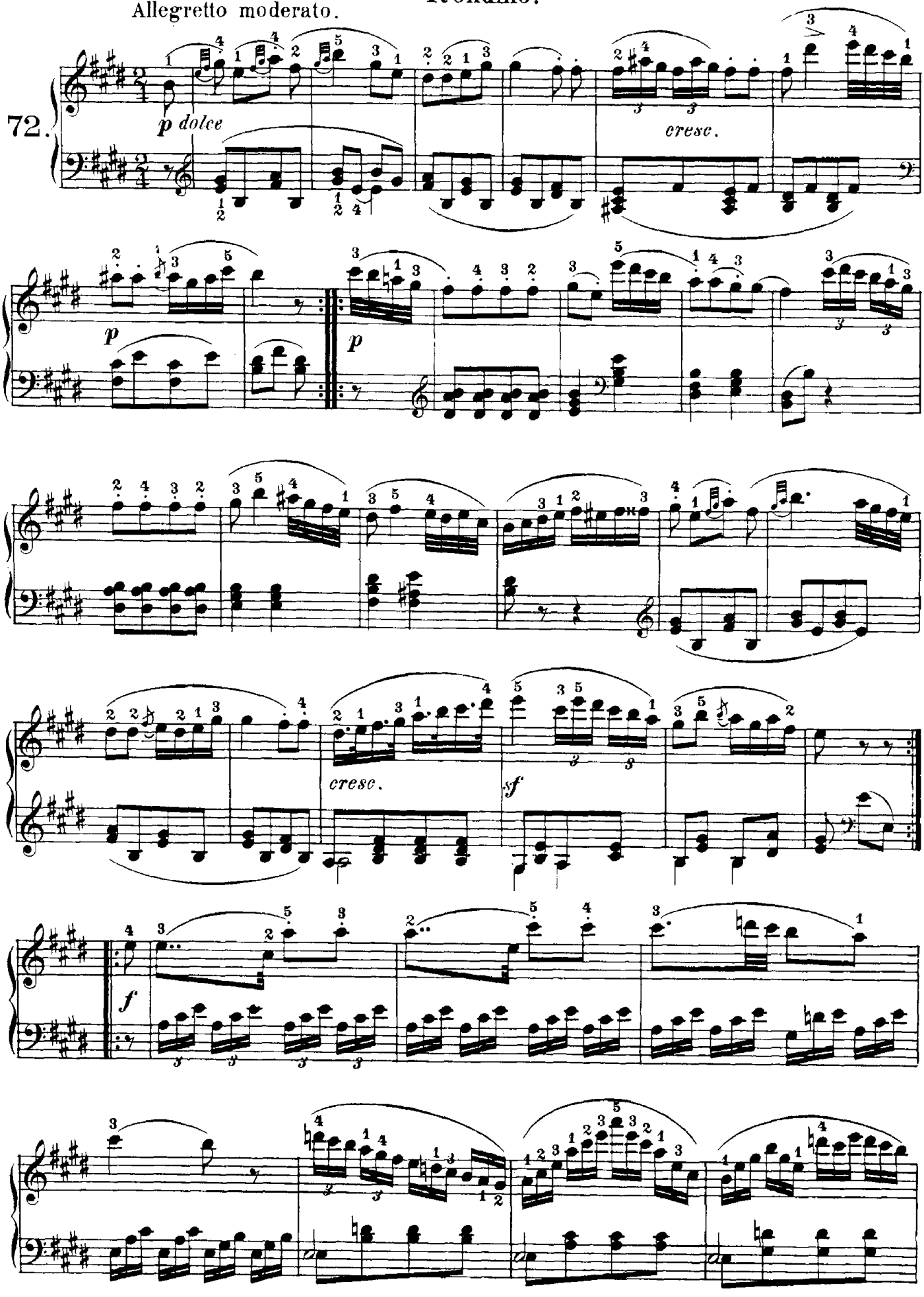

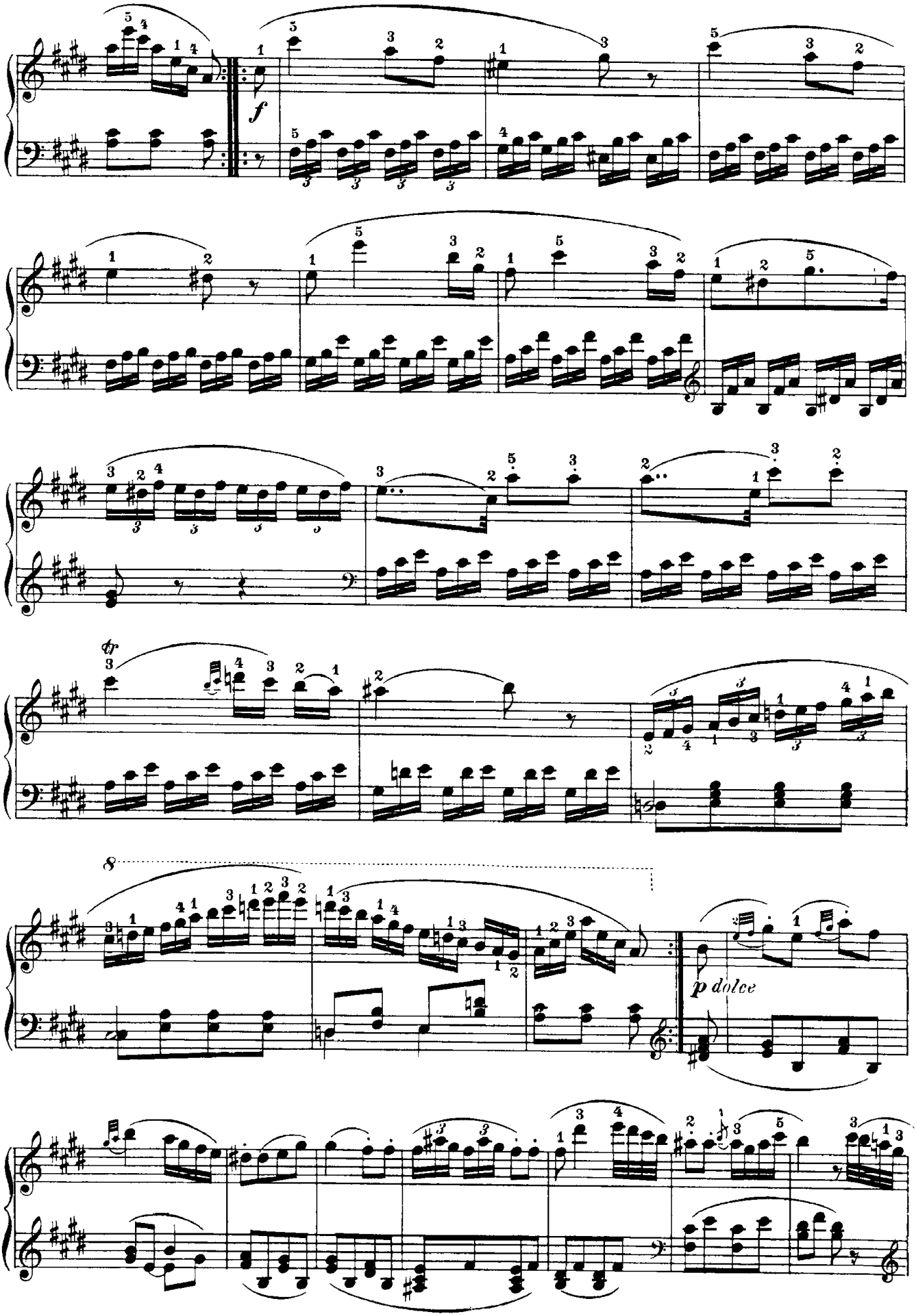
f
tr
8
p dolce

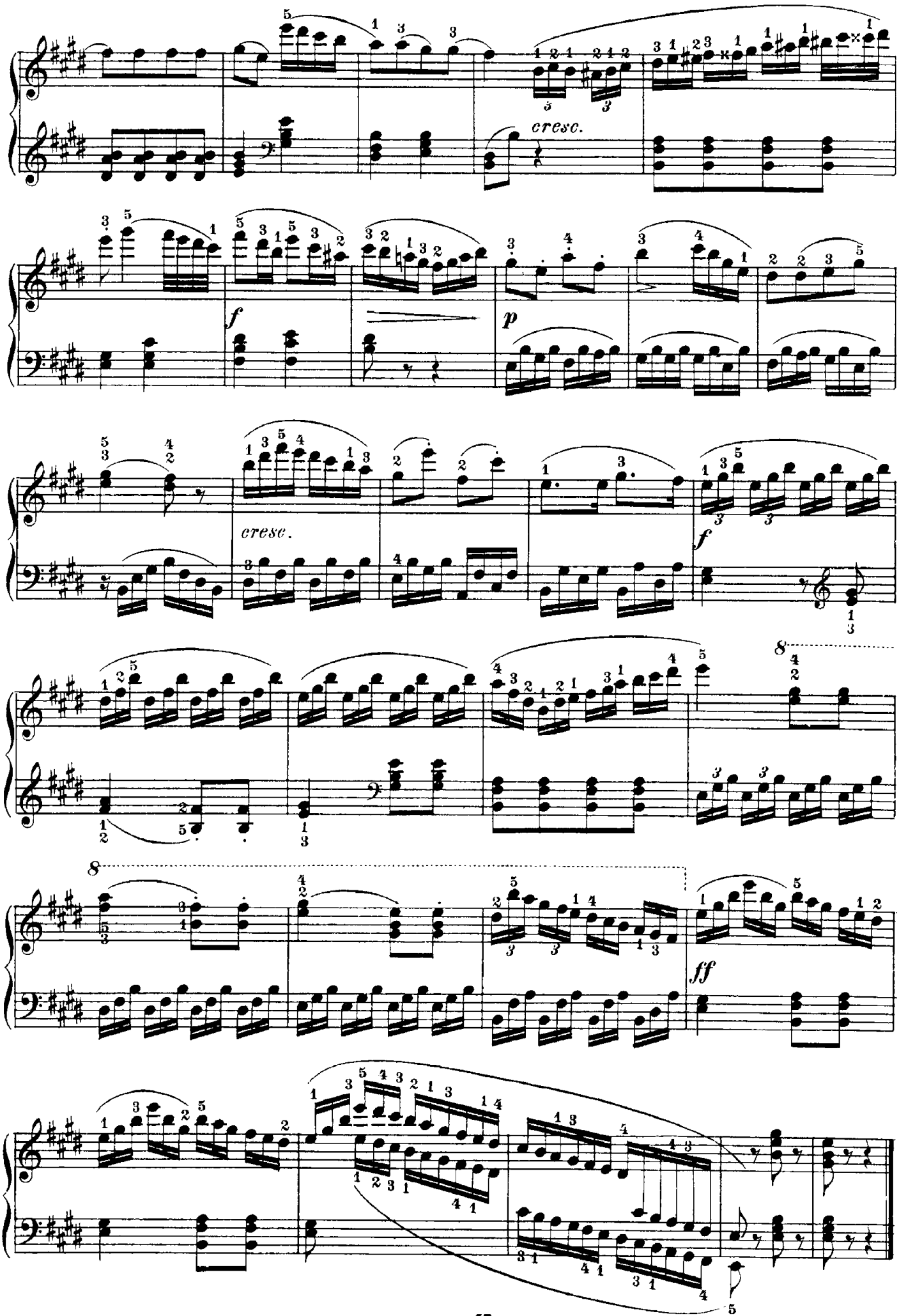
cresc.
f
p
cresc.
f
8
8
ff