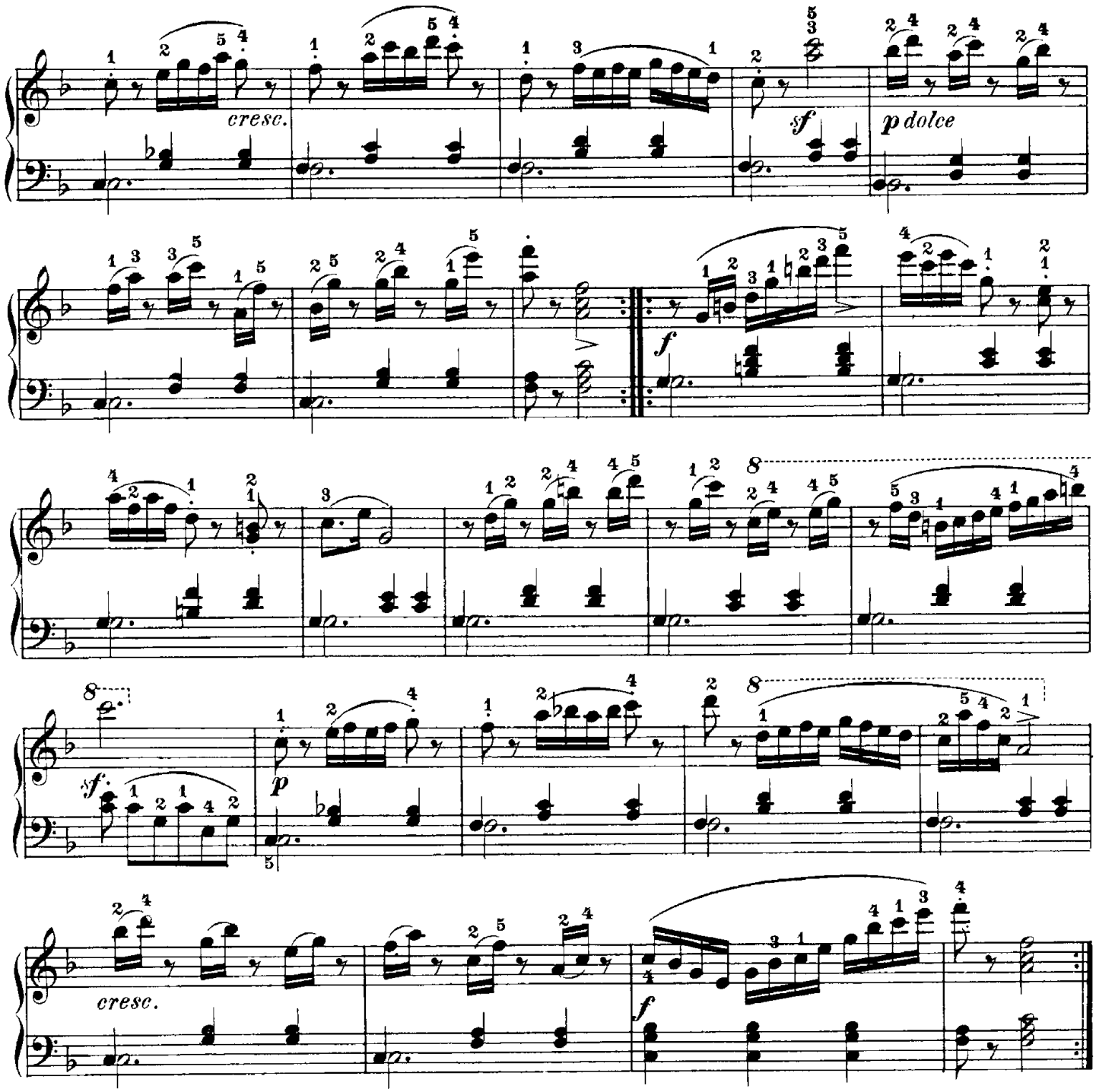

A flat Major has a ♭ on B, E, A and D.

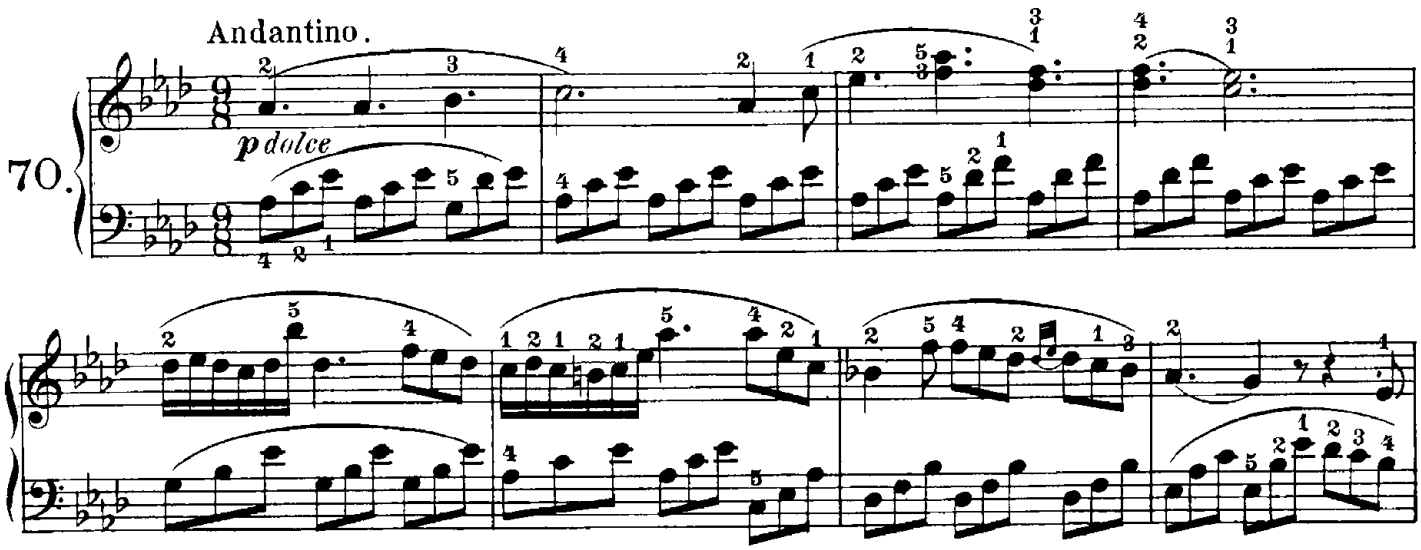

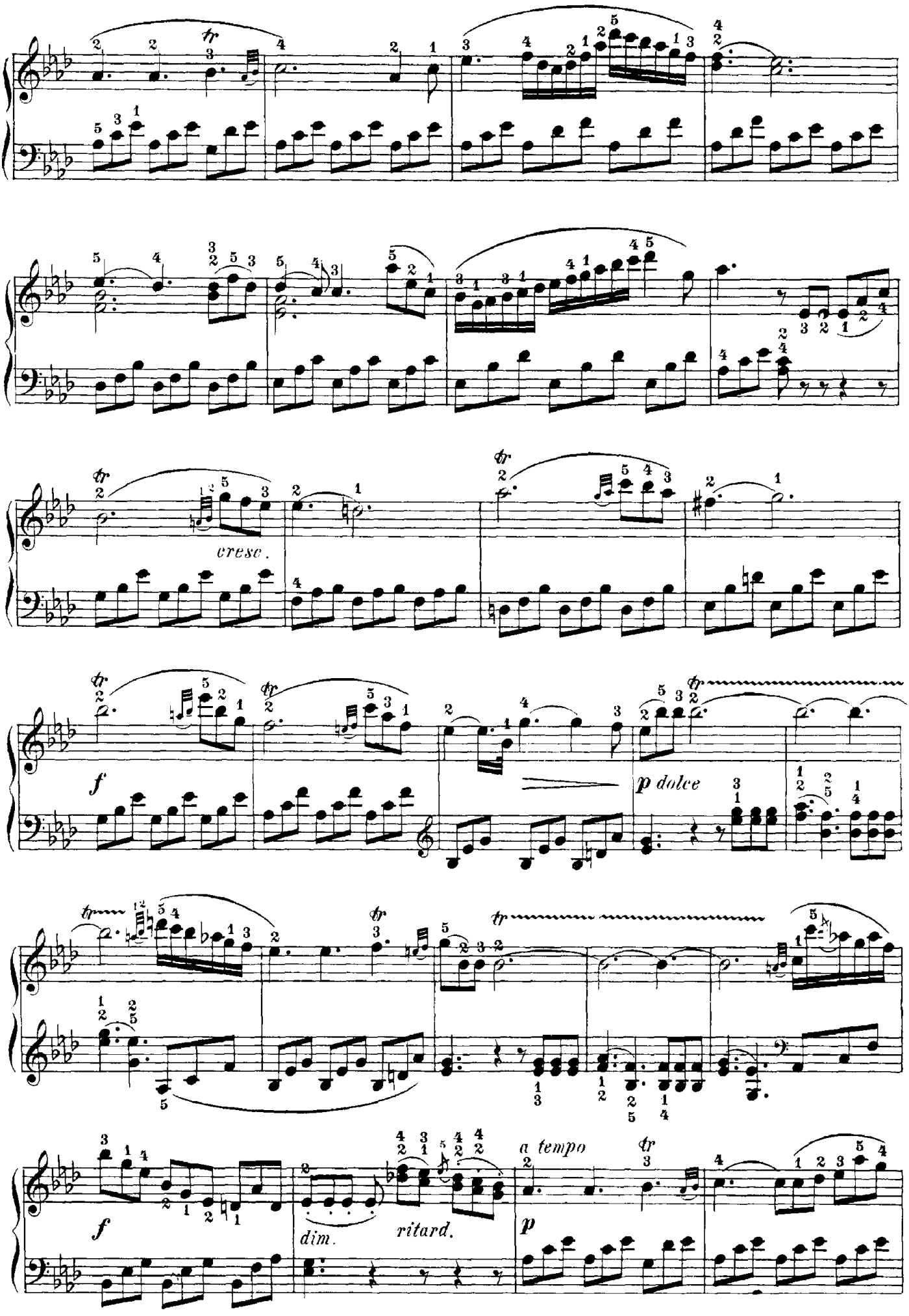
cresc.
f
p dolce
f
dim.
ritard.
a tempo
p

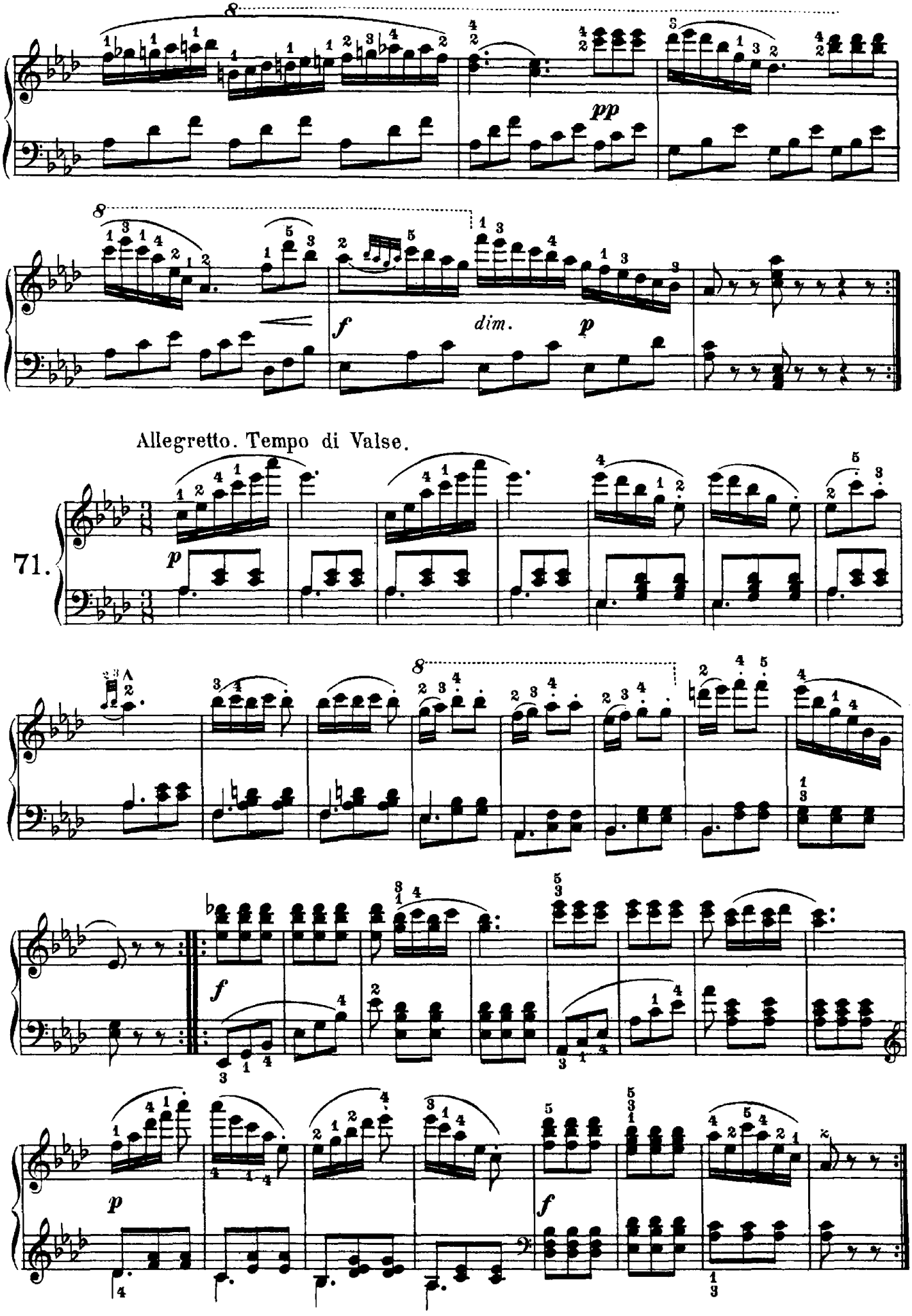
pp
f
dim.
p
Allegretto. Tempo di Valse.
71.
p
f
p
f