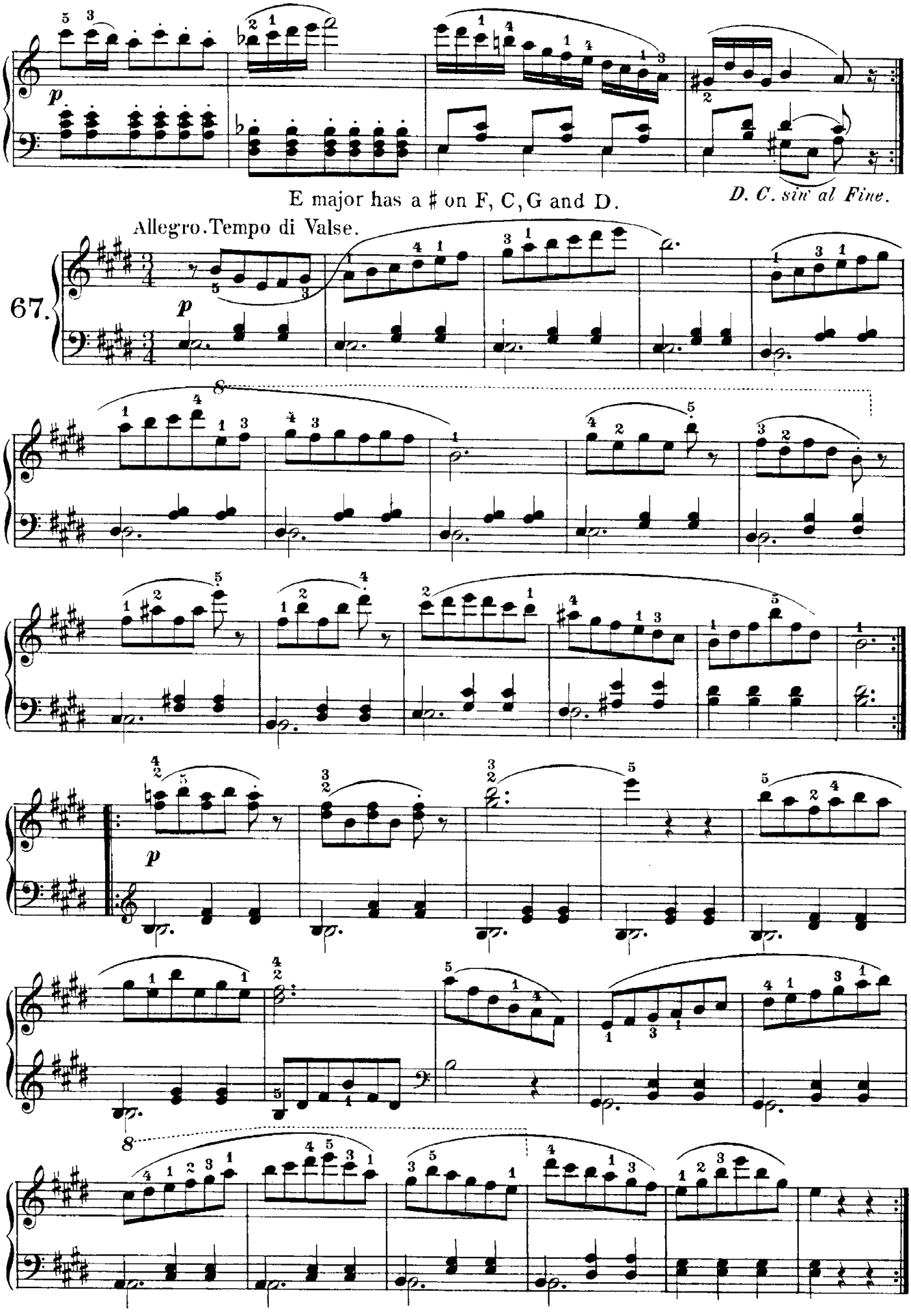
p
E major has a ♯ on F, C, G and D.
D. C. sin' al Fine.
Allegro. Tempo di Valse.
67.
p
p