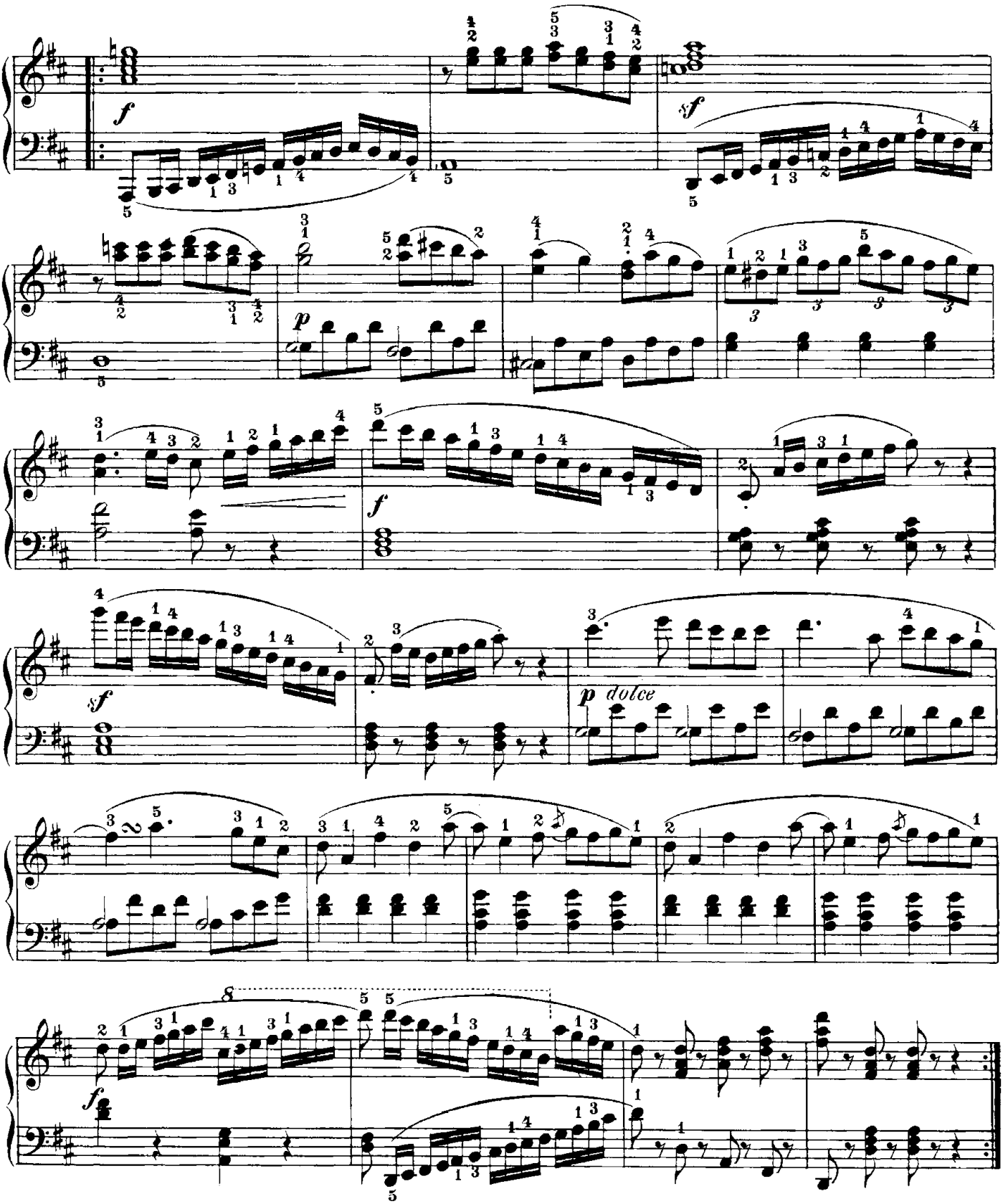

A major has a ♯ on F, C and G.

Allegro vivace.

65.

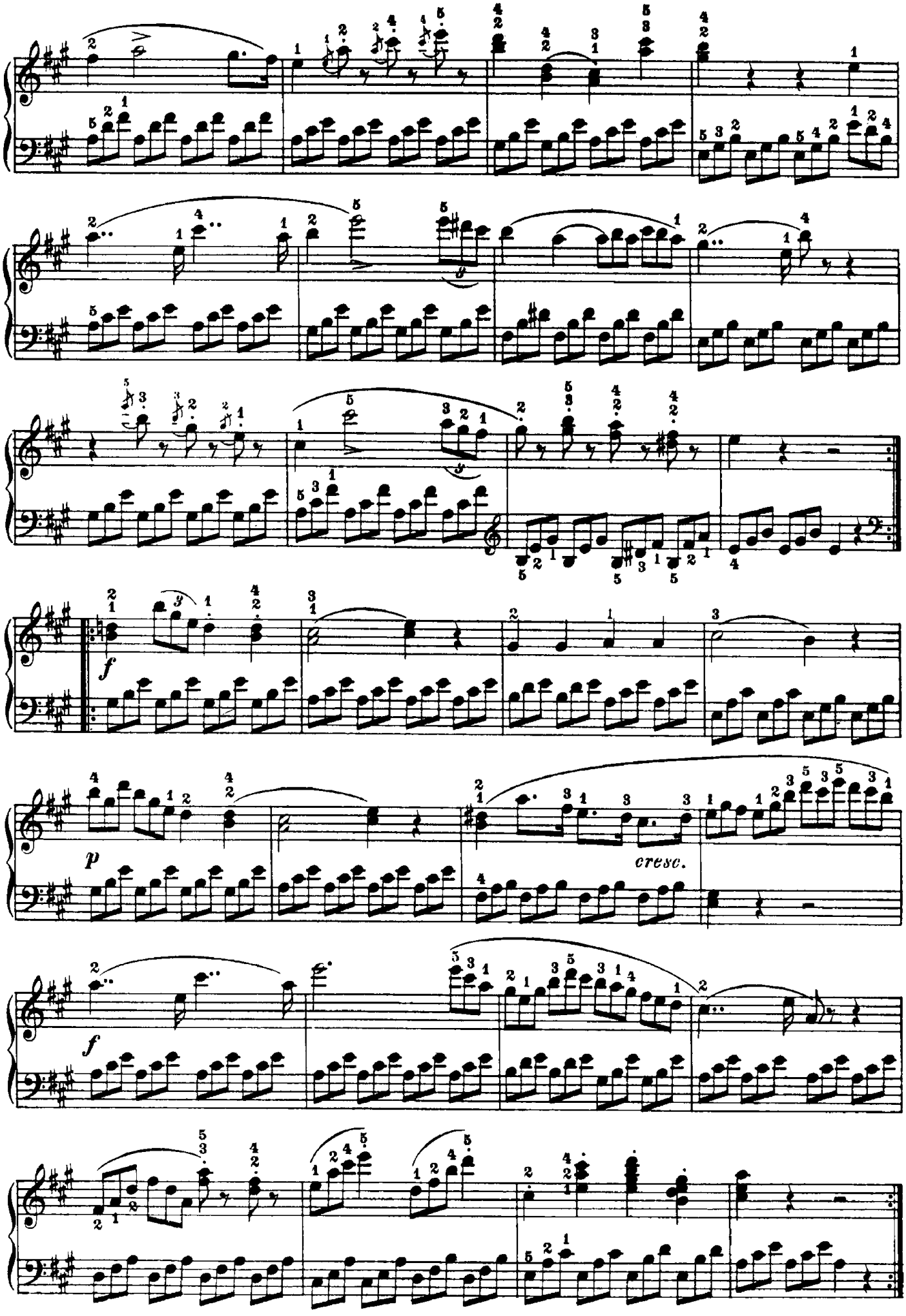
f
p
cresc.
f