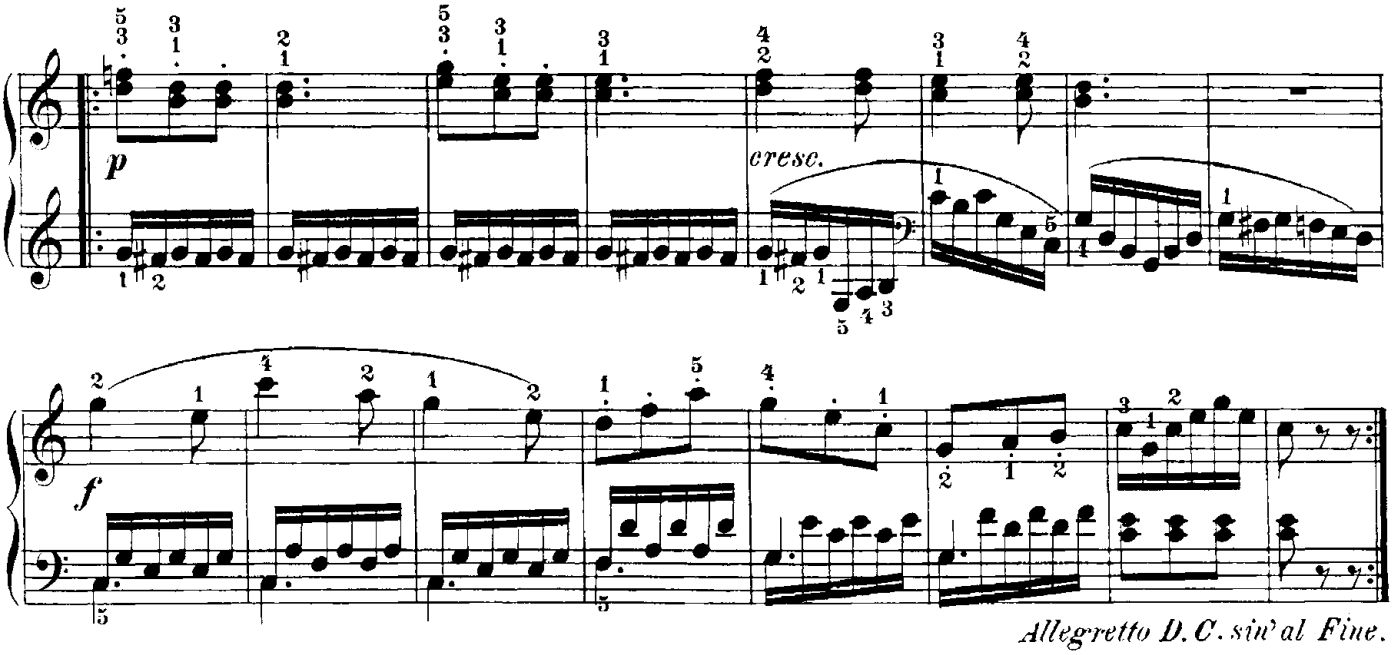

Allegretto D. C. sin' al Fine.

Allegro risoluto.

64.

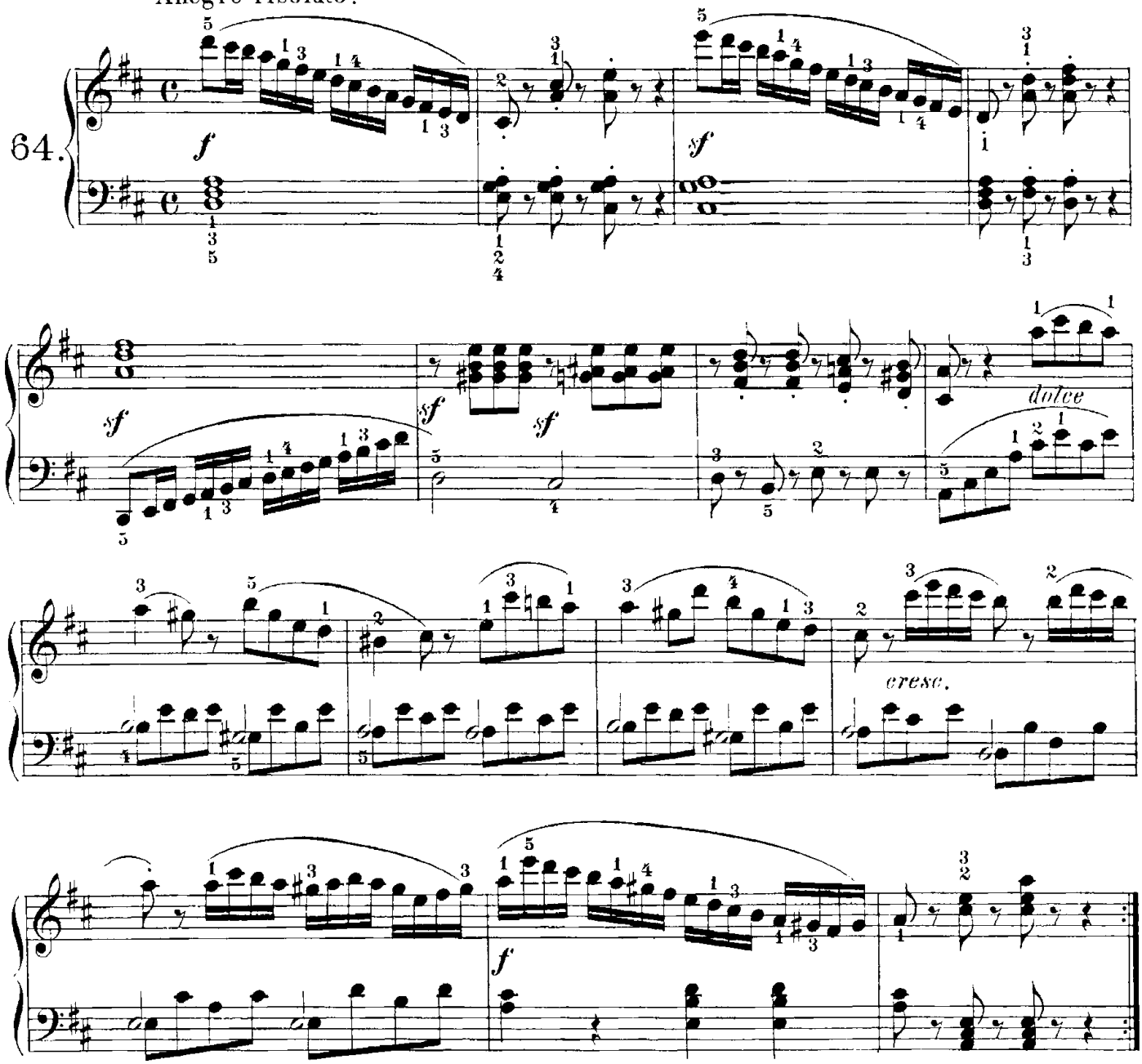

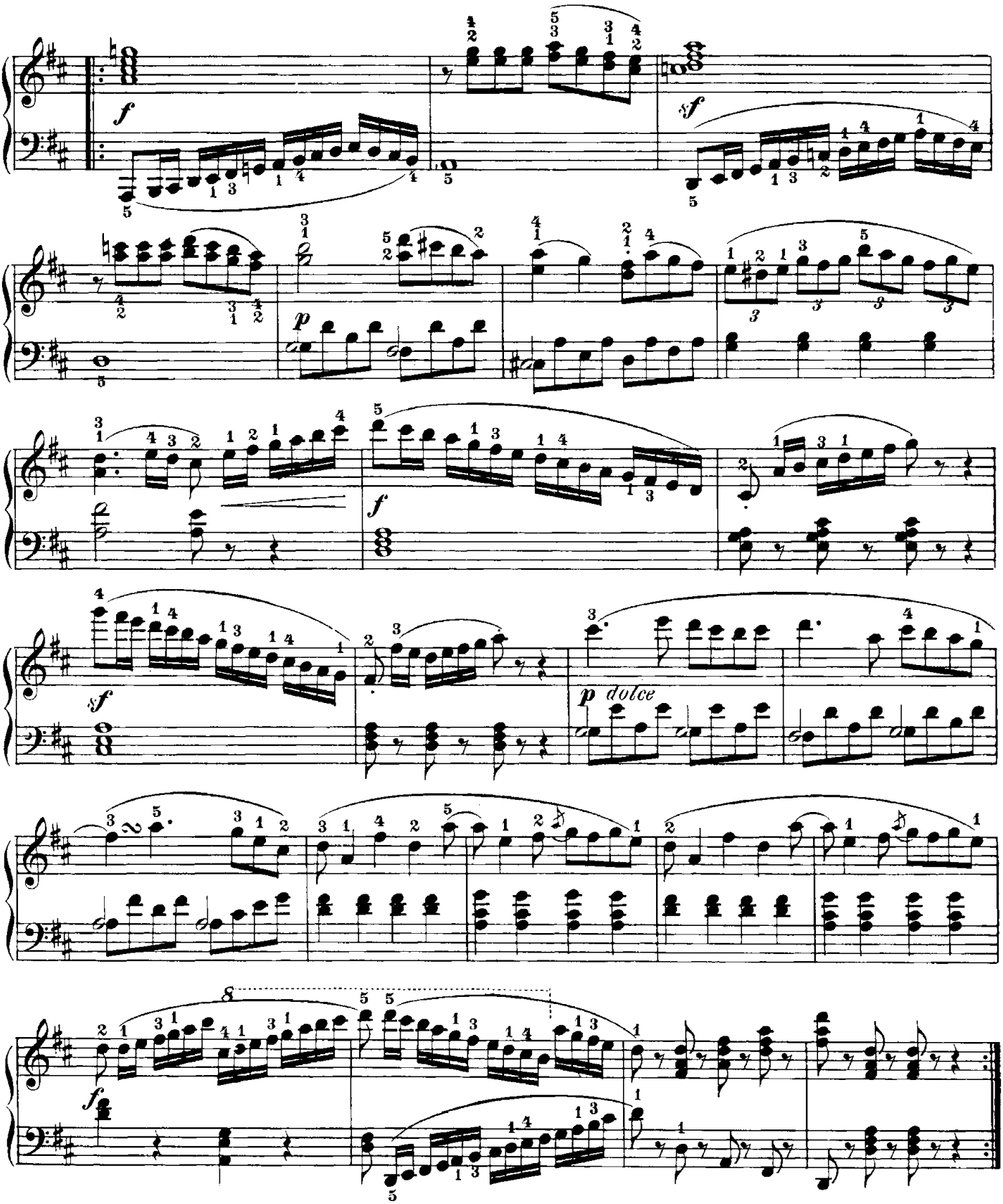

A major has a ♯ on F, C and G.

Allegro vivace.

65.