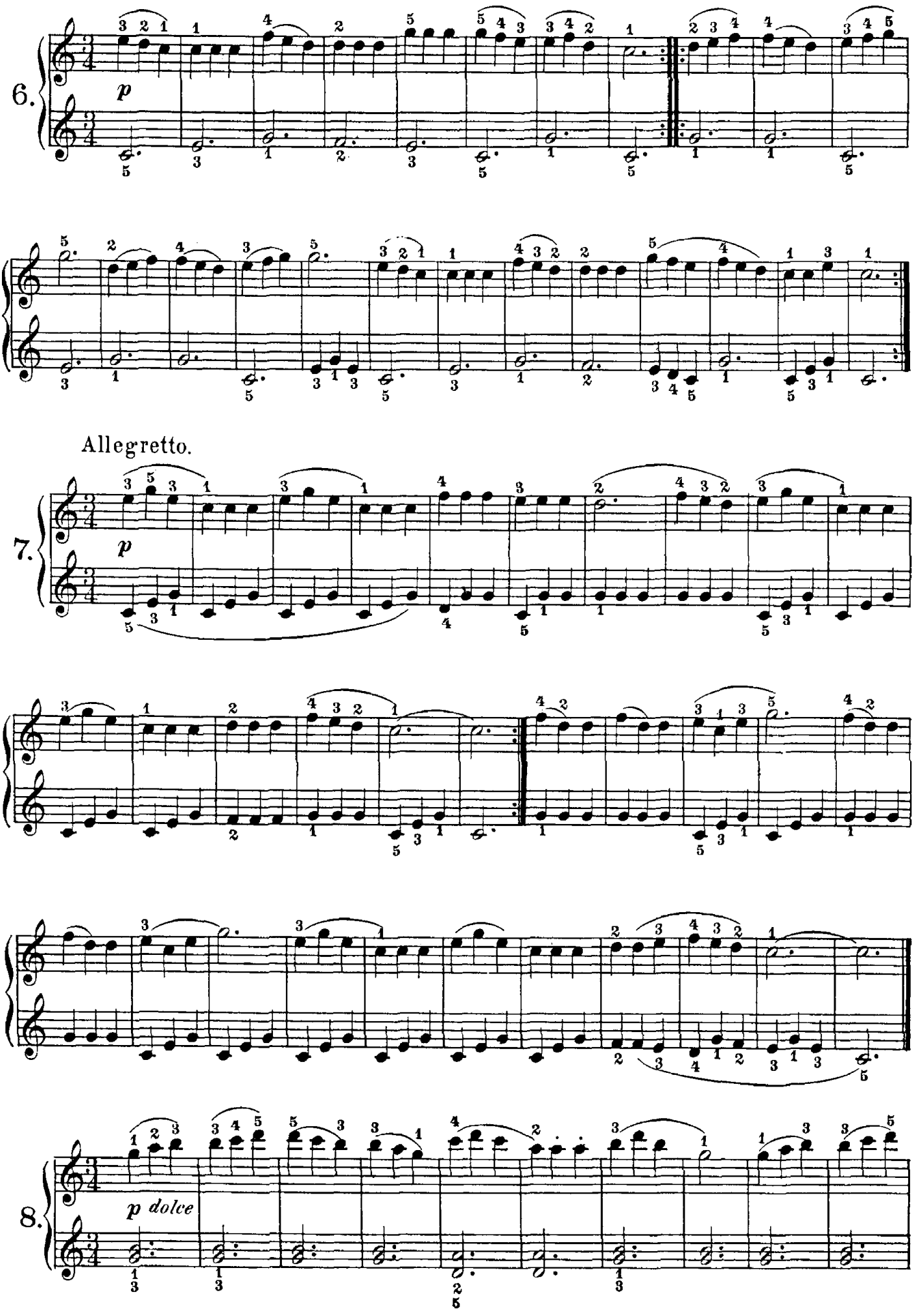
6.
p
Allegretto.
7.
p
8.
p dolce