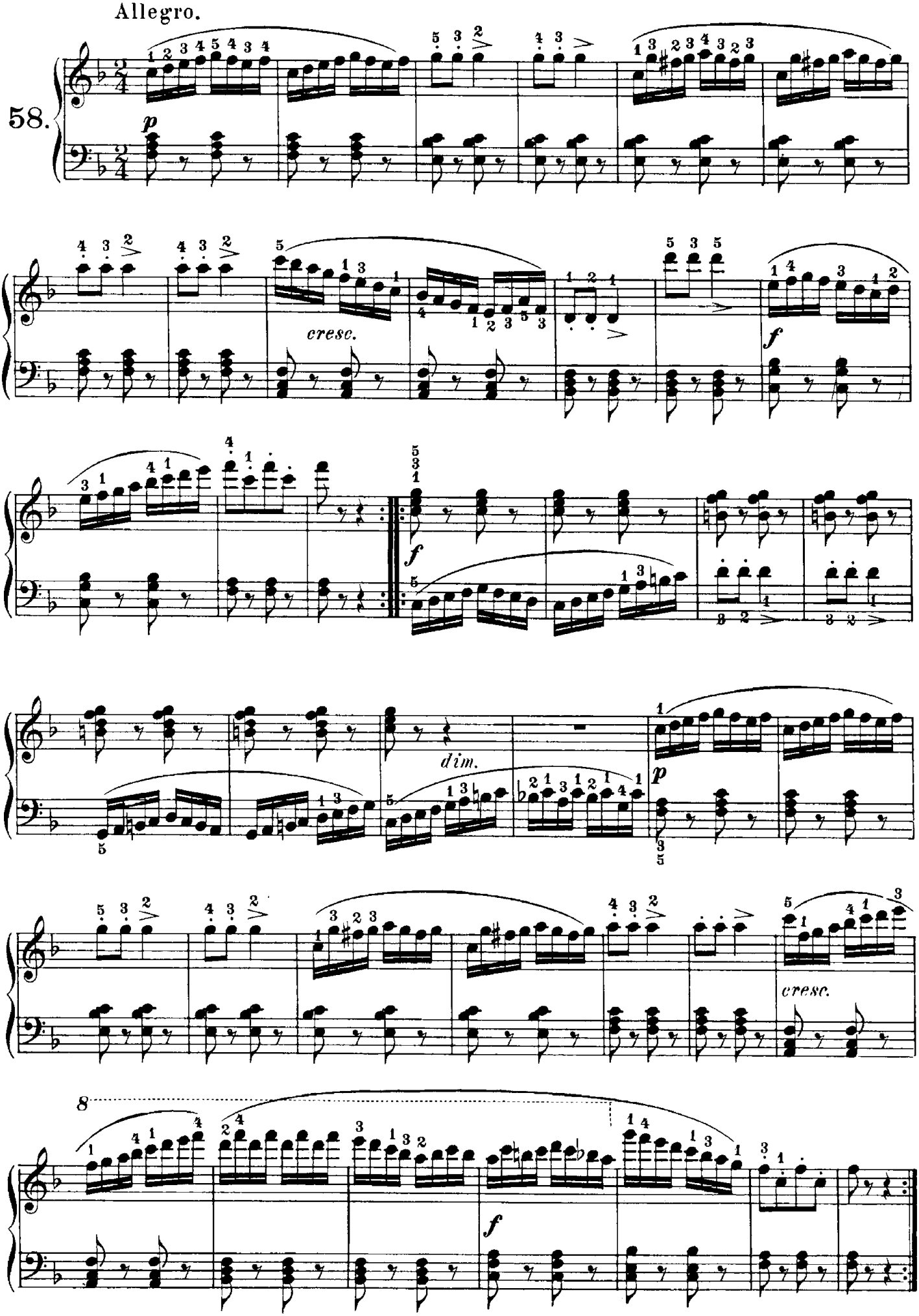
Allegro.
58.
p
cresc.
f
f
dim.
p
cresc.
8
f