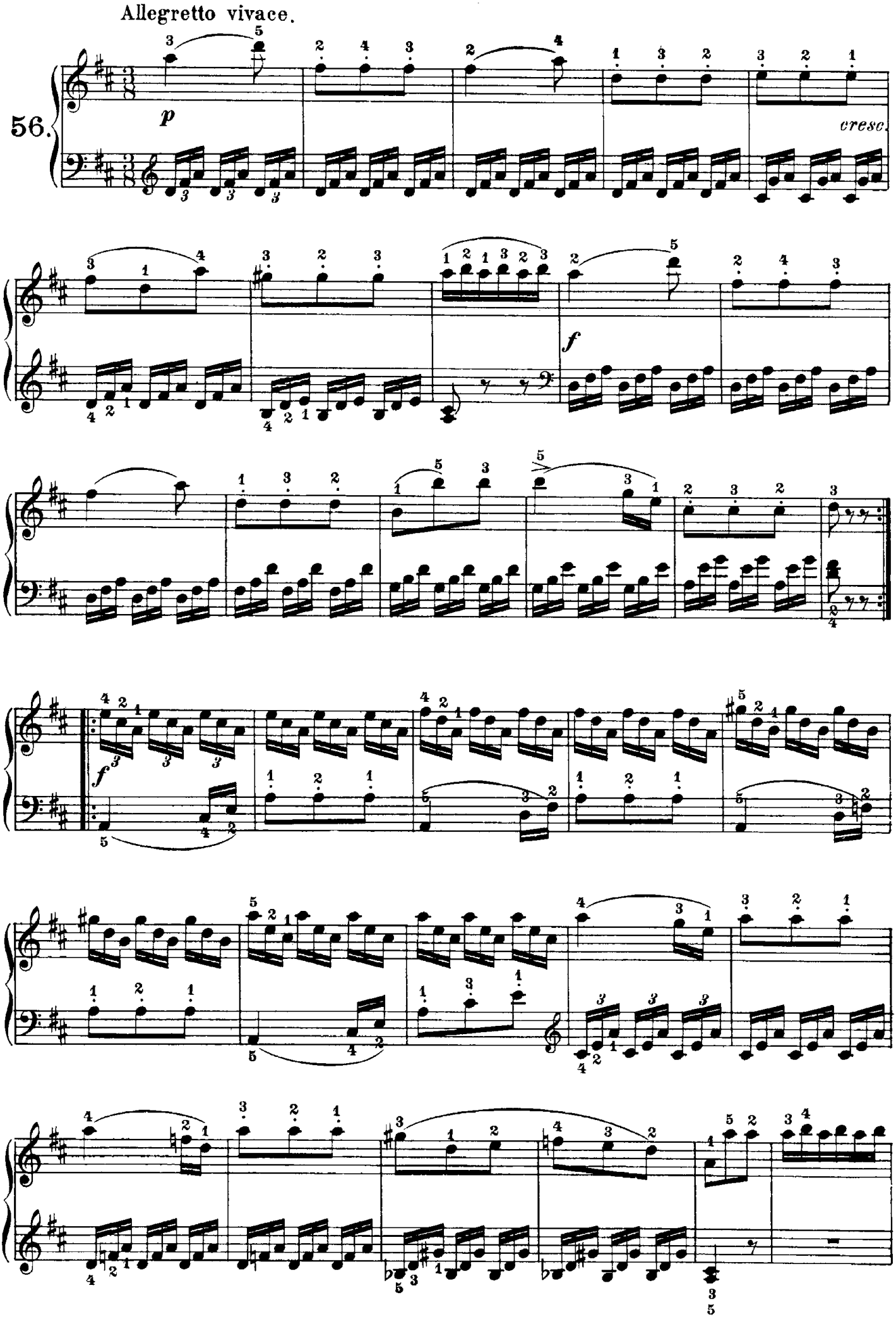
Allegretto vivace.
56.
p
cresc.
f
f

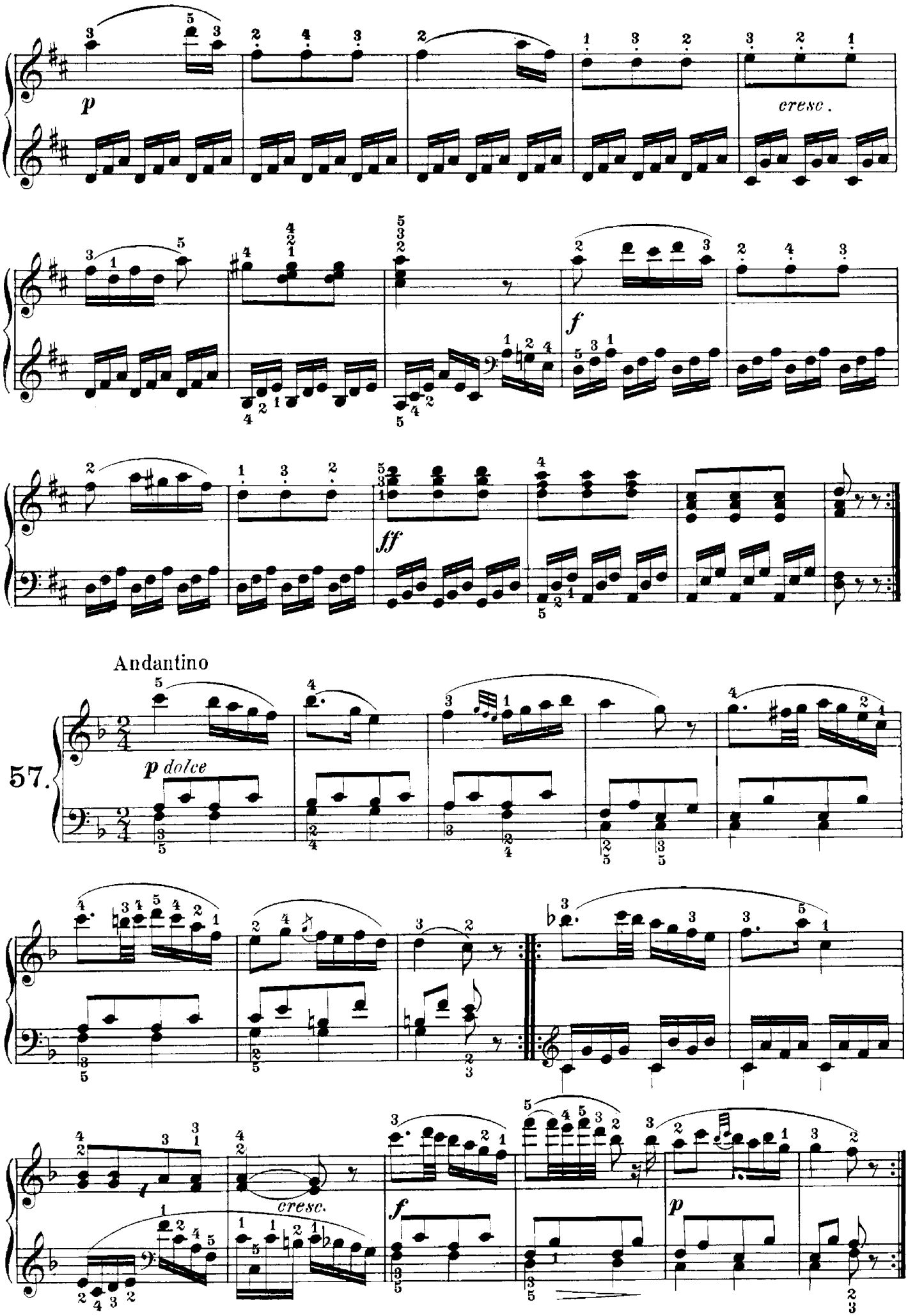
p
cresc.
f
ff
Andantino
57.
p dolce
cresc.
f
p