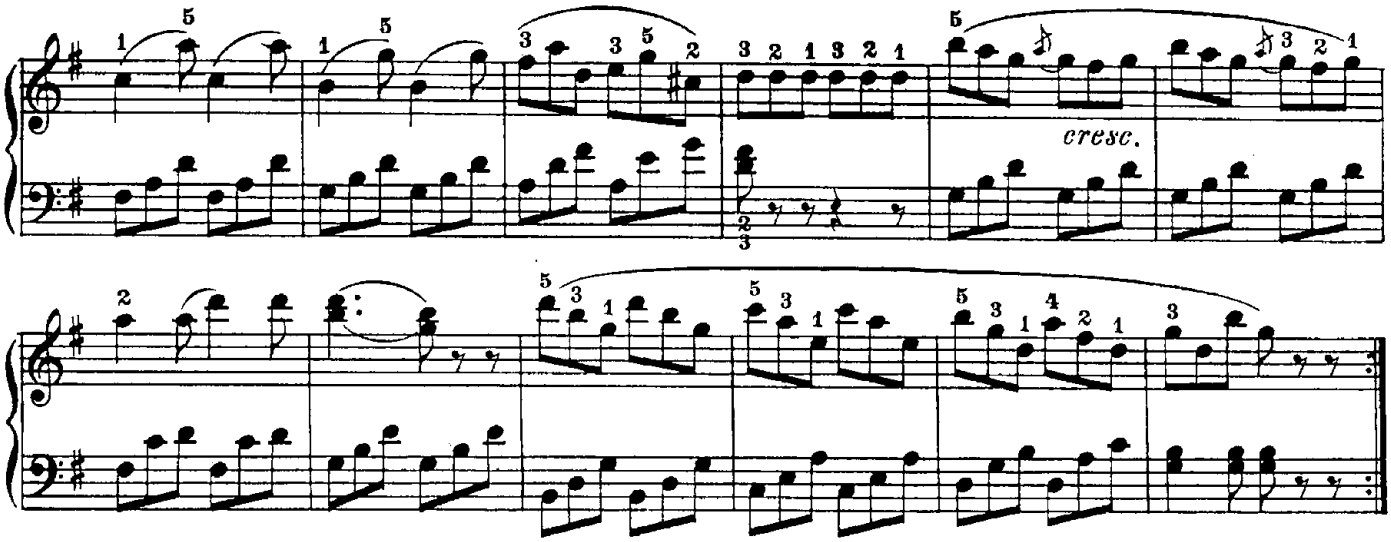

Allegretto.

52.

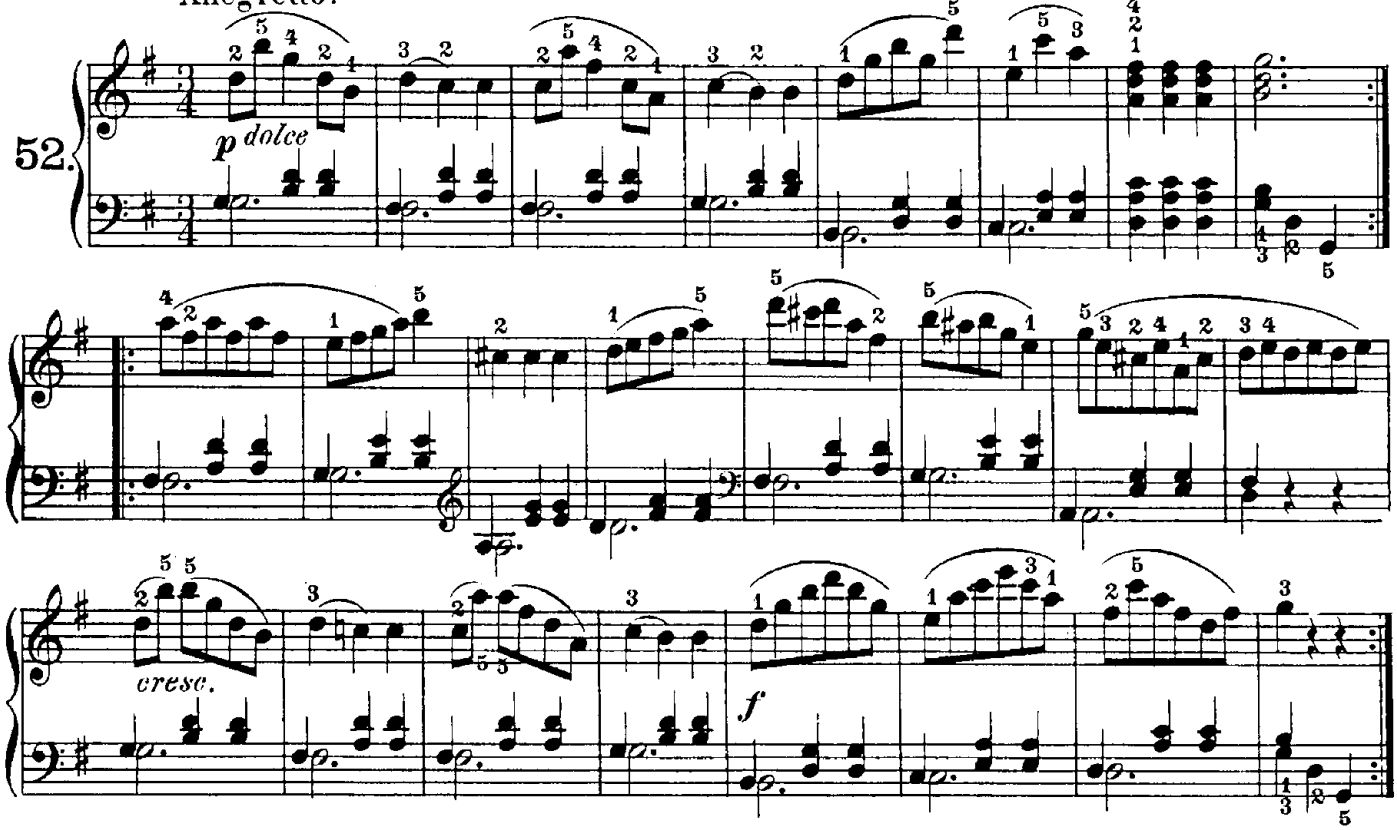

Appoggiaturas and other Grace-notes.

Vivace.

53.

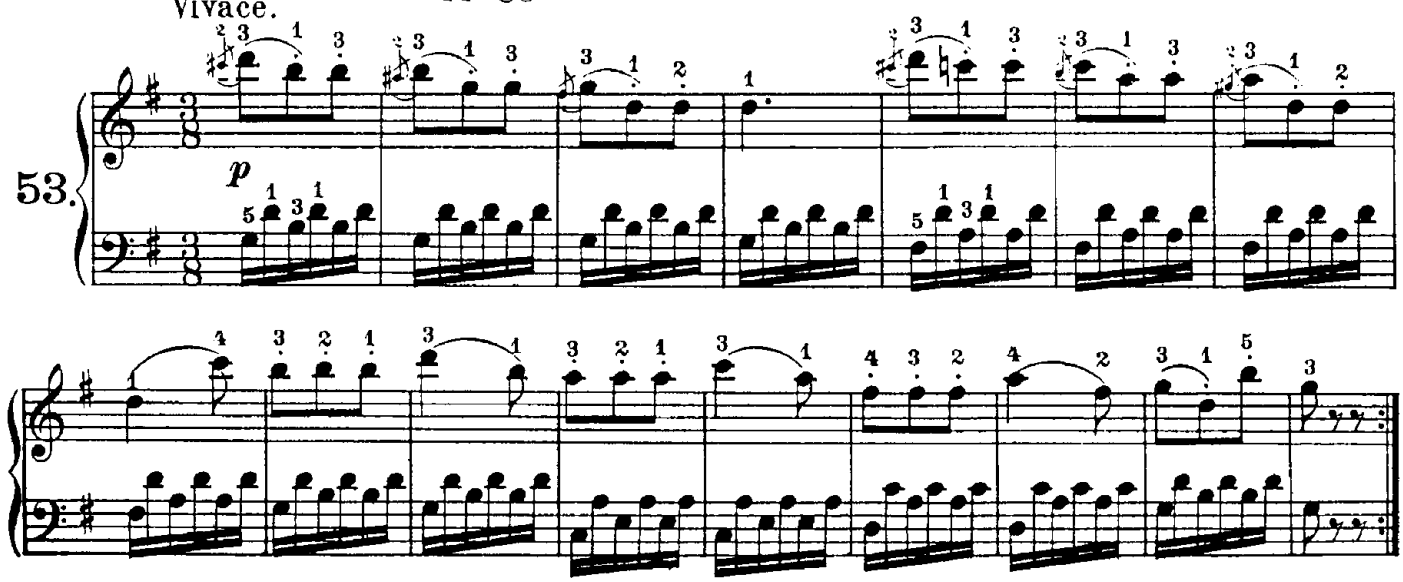

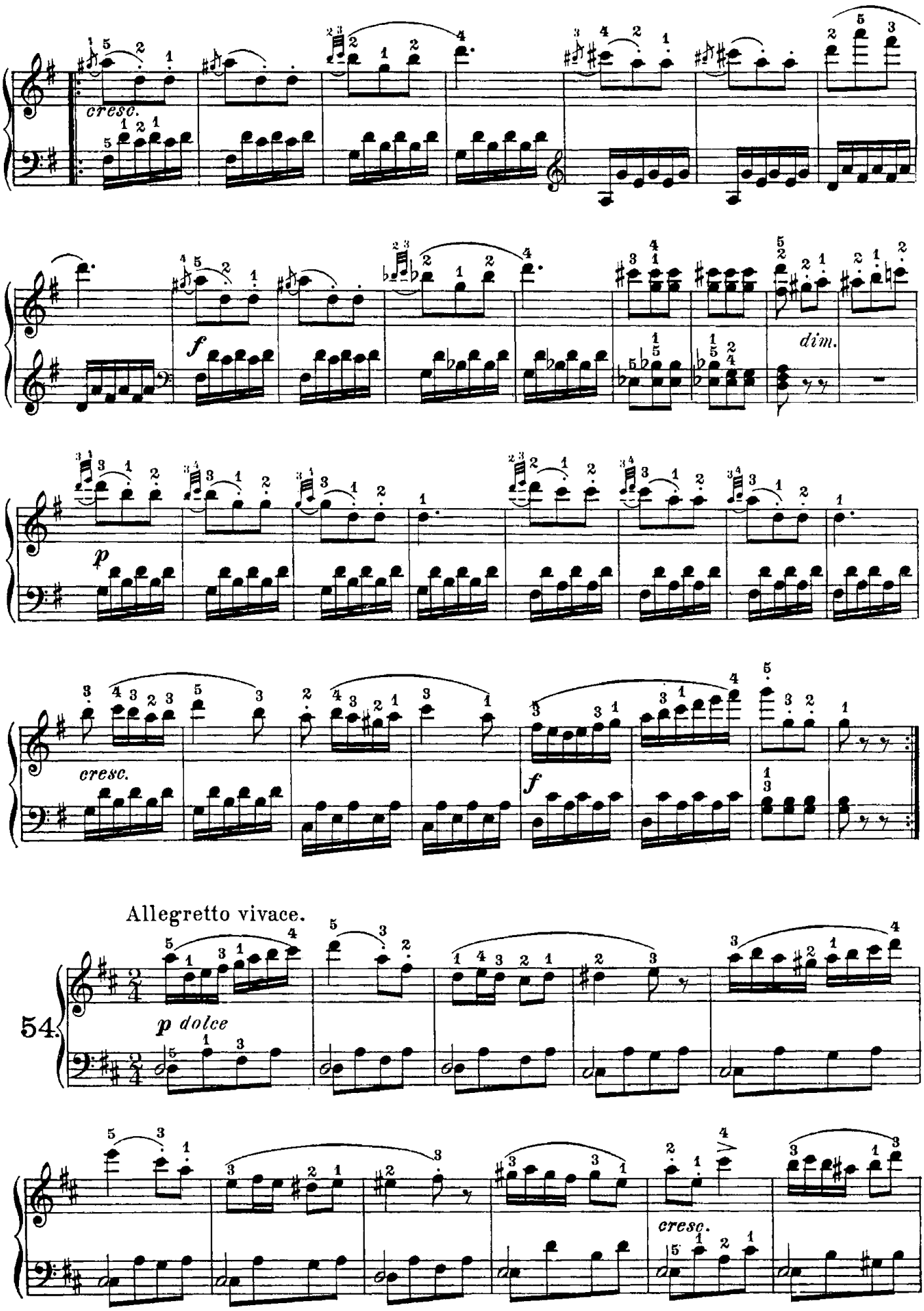
cresc.
f
dim.
p
cresc.
f
Allegretto vivace.
54.
p dolce
cresc.