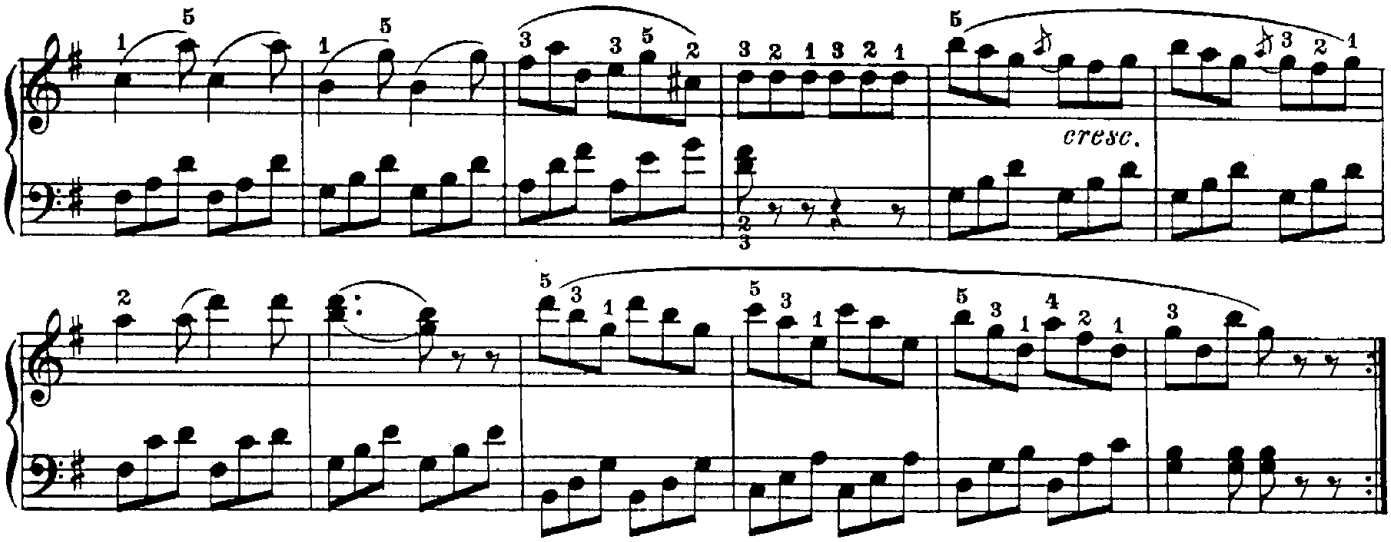

Allegretto.

52.

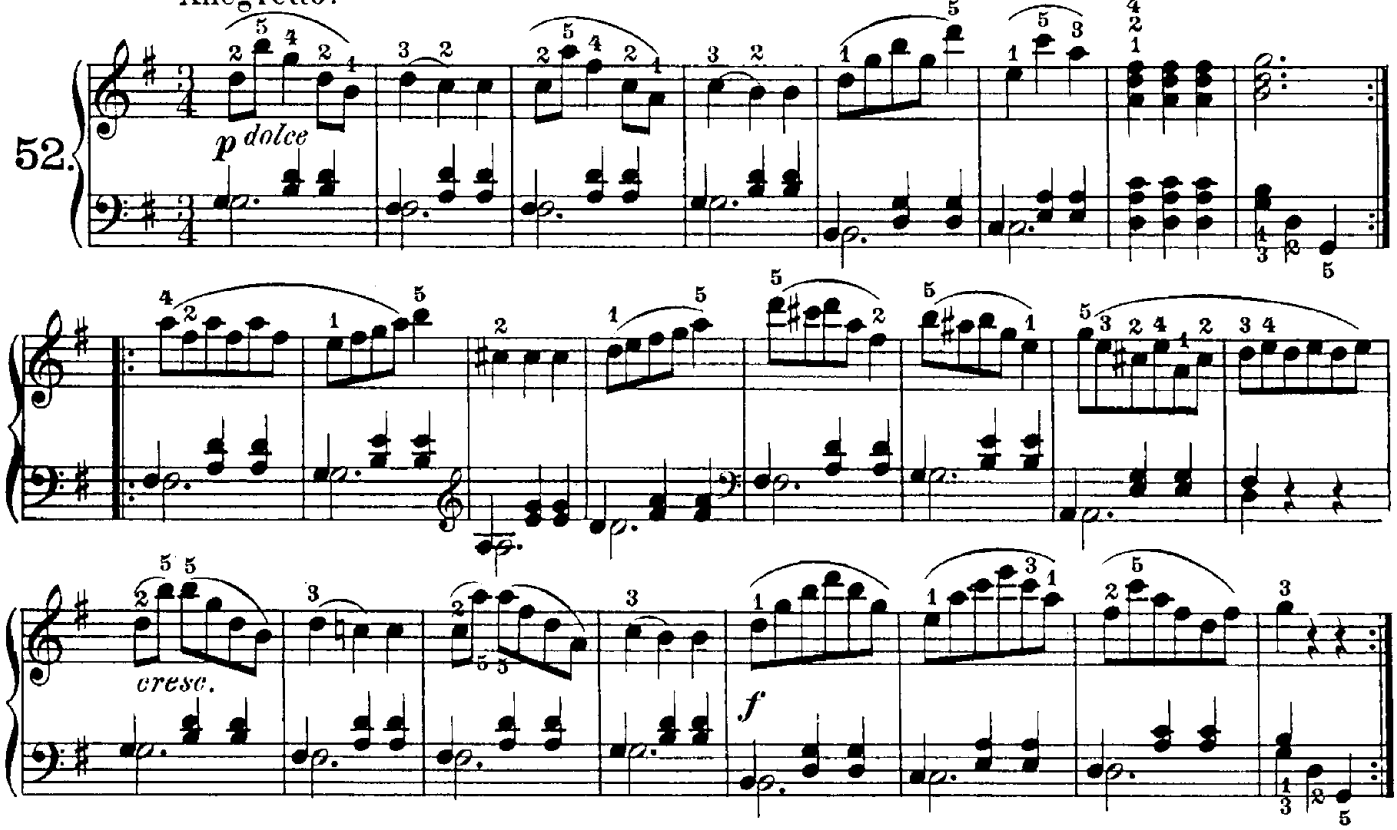

Appoggiaturas and other Grace-notes.

Vivace.

53.

