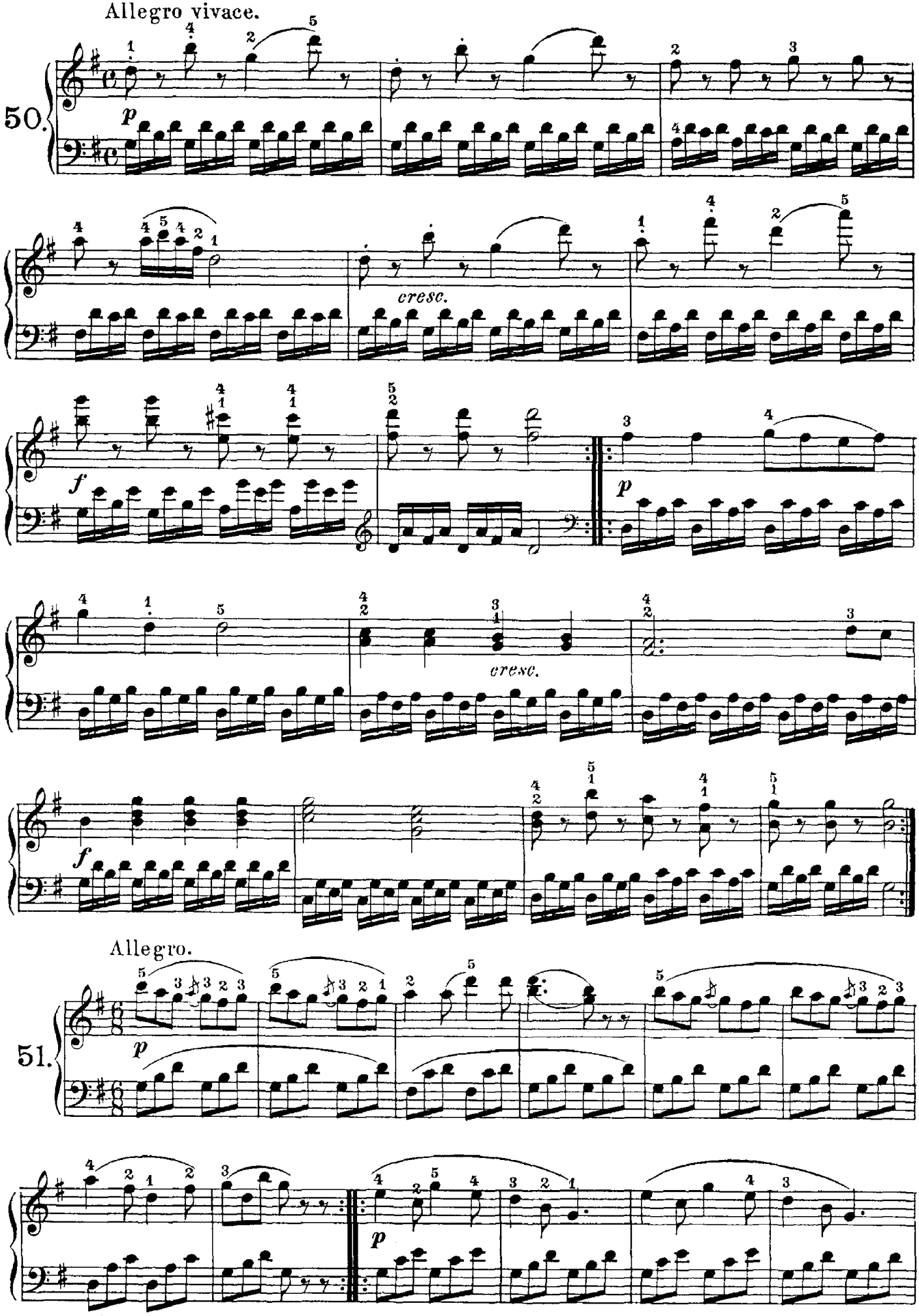
Allegro vivace.
50.
p
cresc.
f
p
cresc.
f
Allegro.
51.
p
p