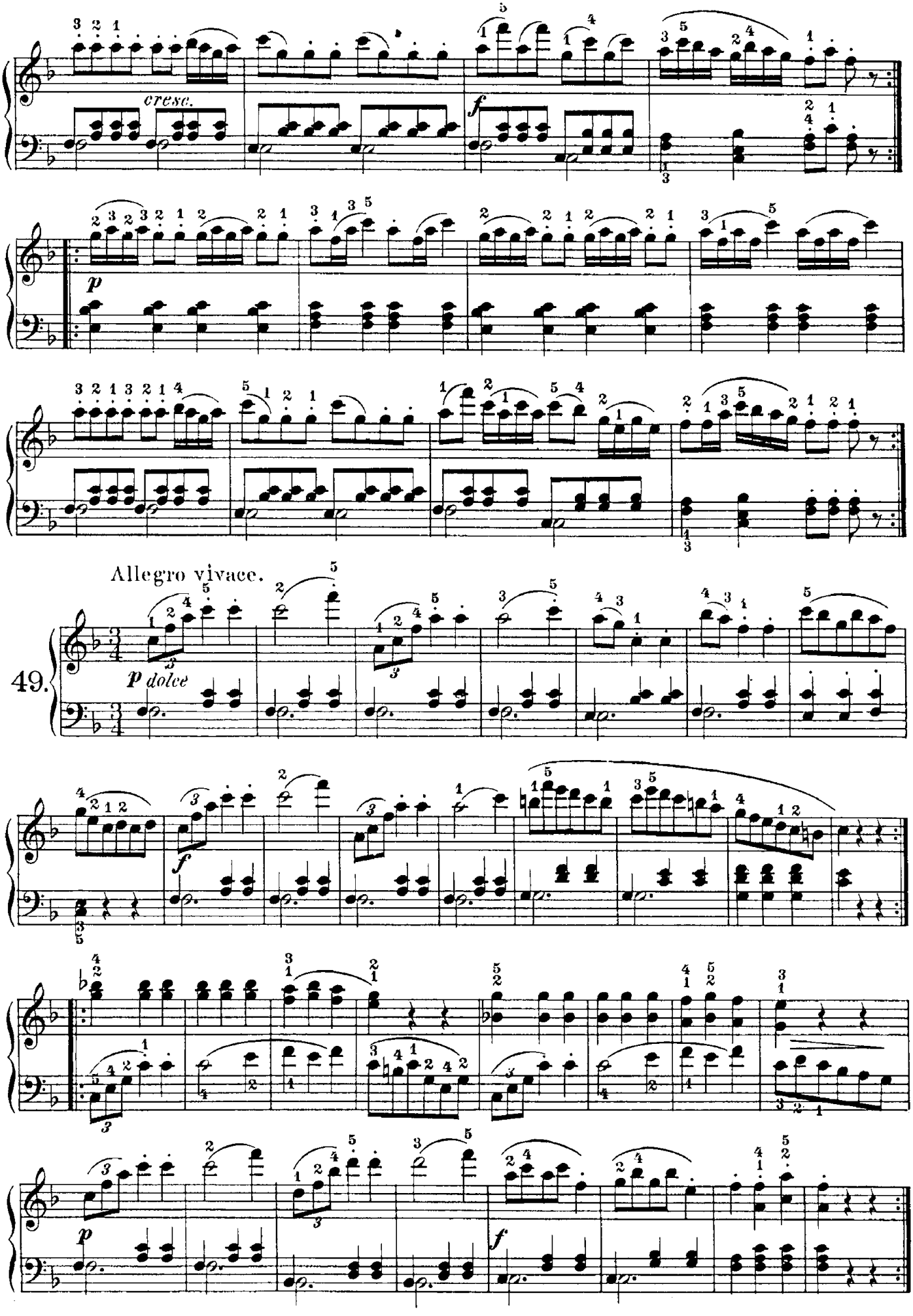
cresc.
f
p
Allegro vivace.
49.
p dolce
f
p
f