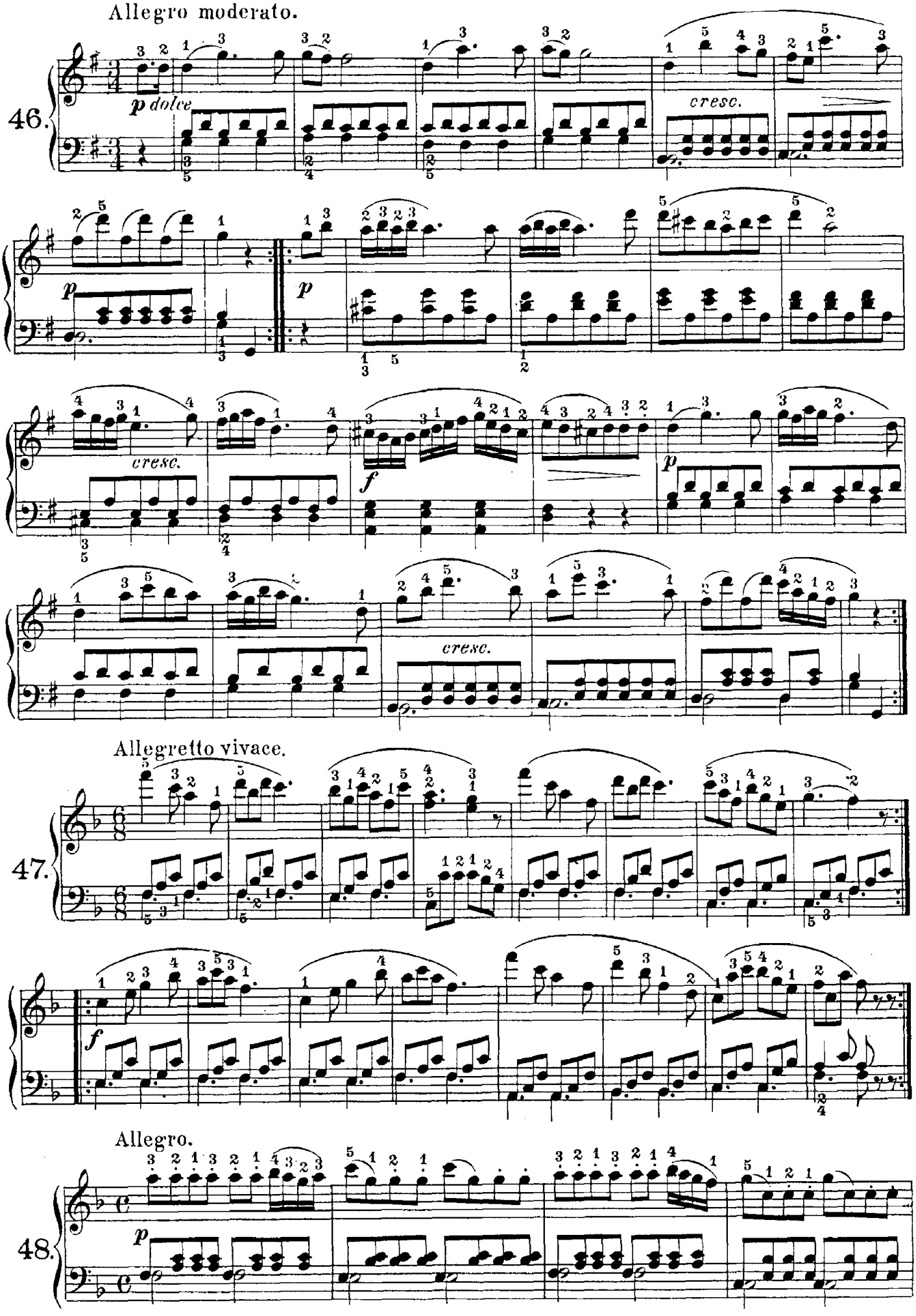
Allegro moderato.
46.
p dolce
cresc.
p
p
cresc.
f
p
cresc.
Allegretto vivace.
47.
f
Allegro.
48.
p

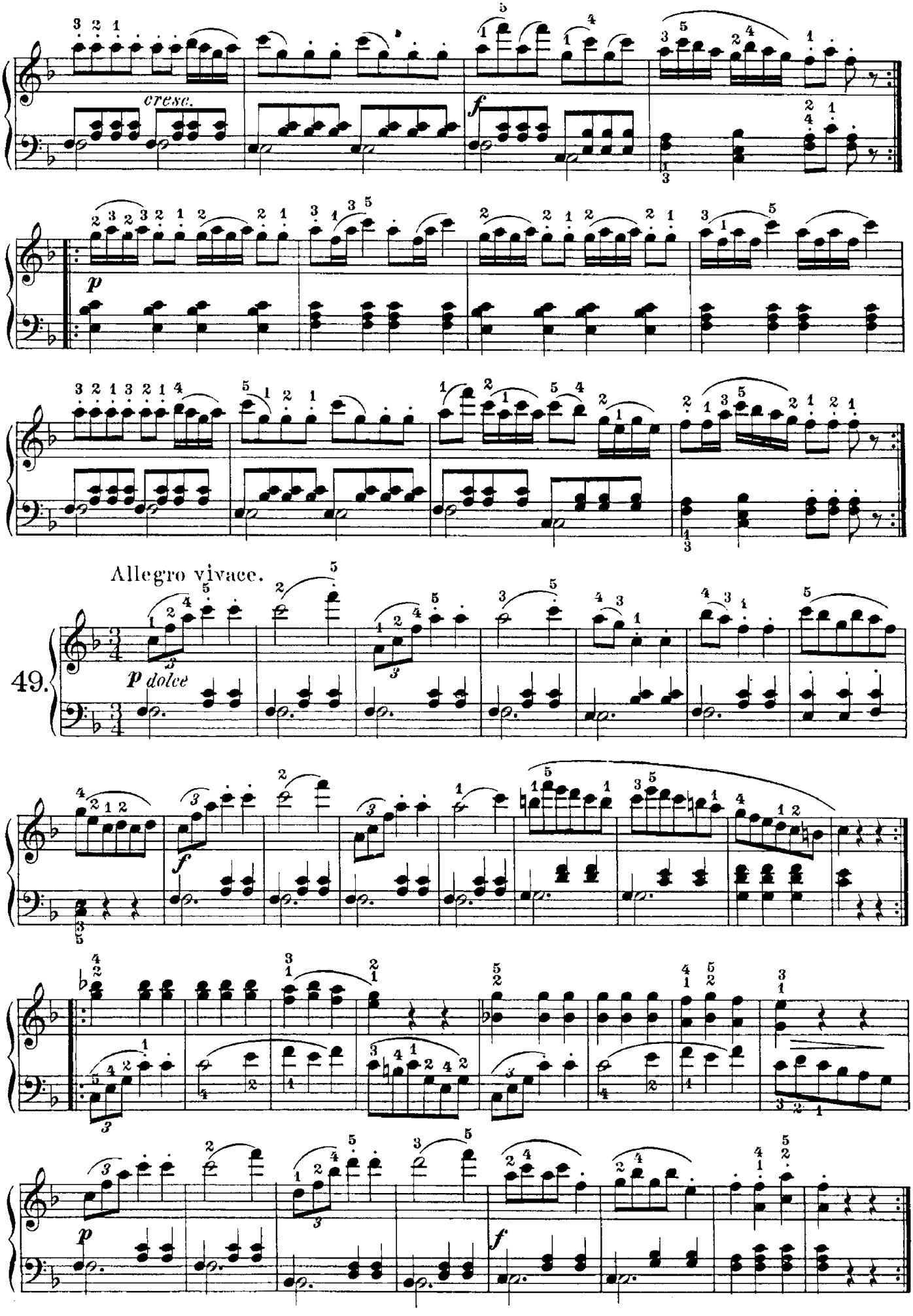
cresc.
f
p
Allegro vivace.
49.
p dolce
f
p
f