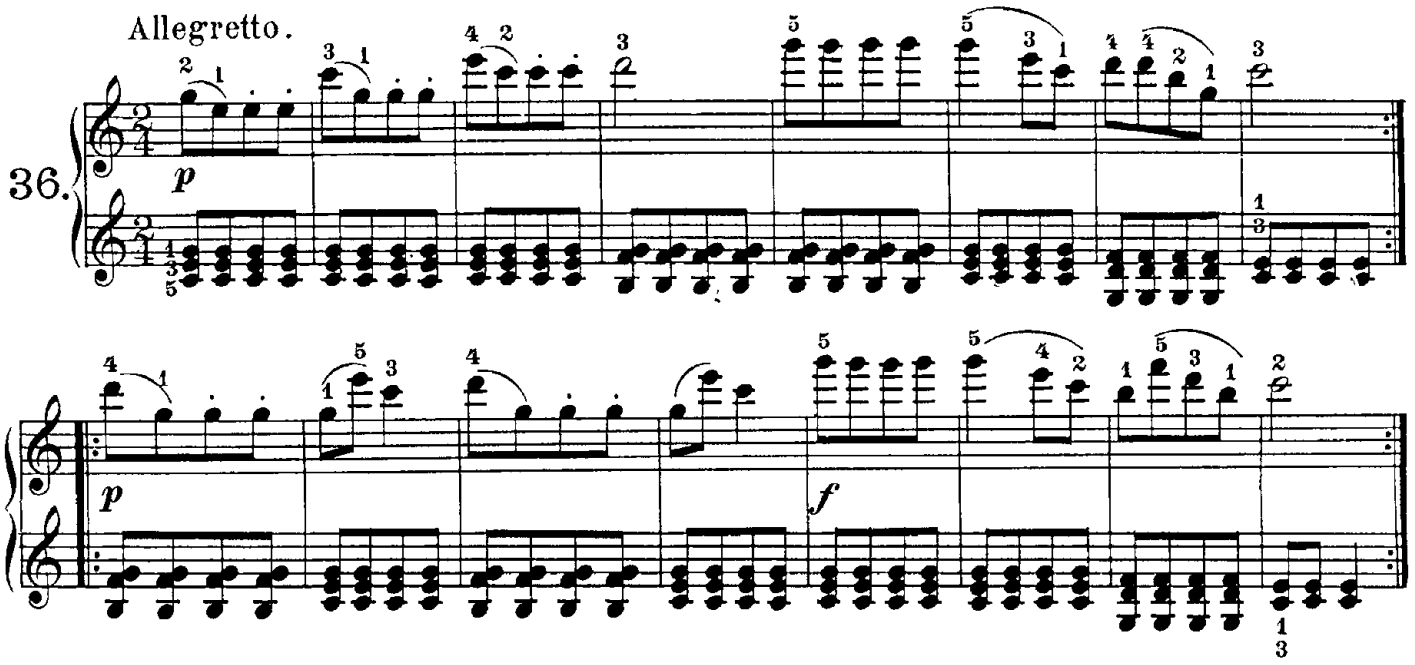

Execises with ♯ ♭ and ♮.

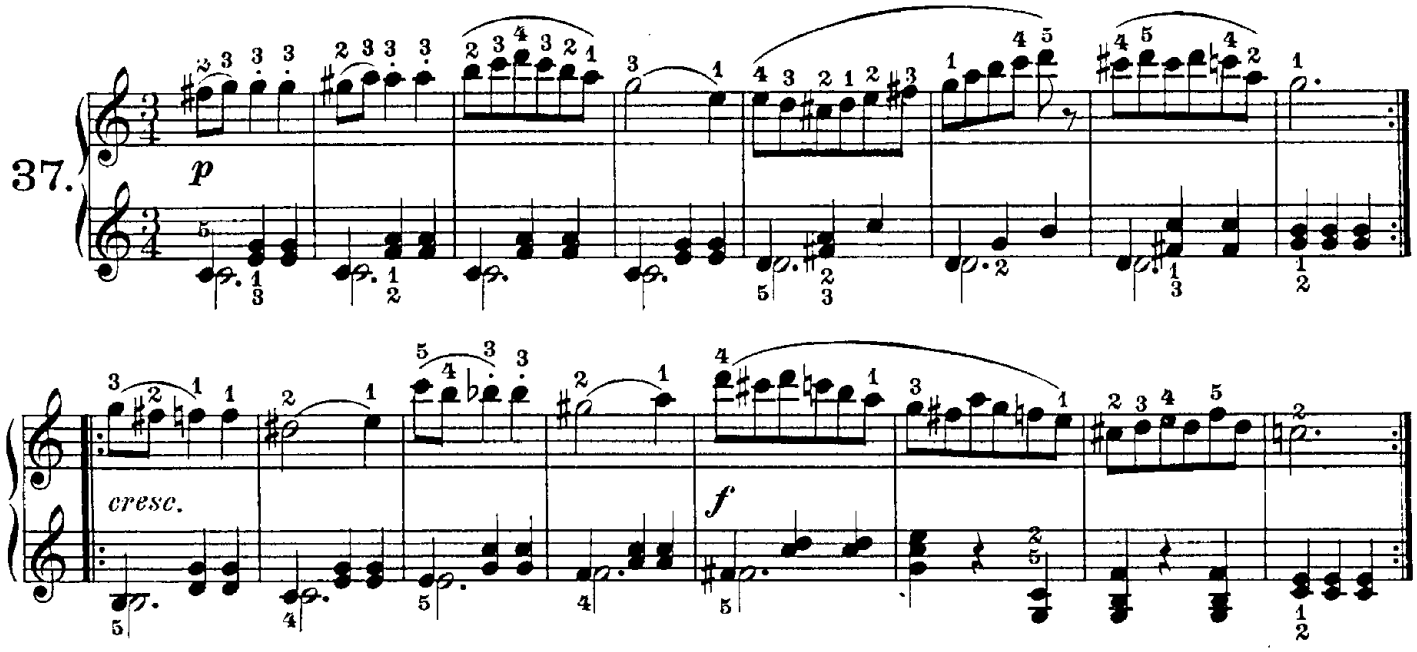

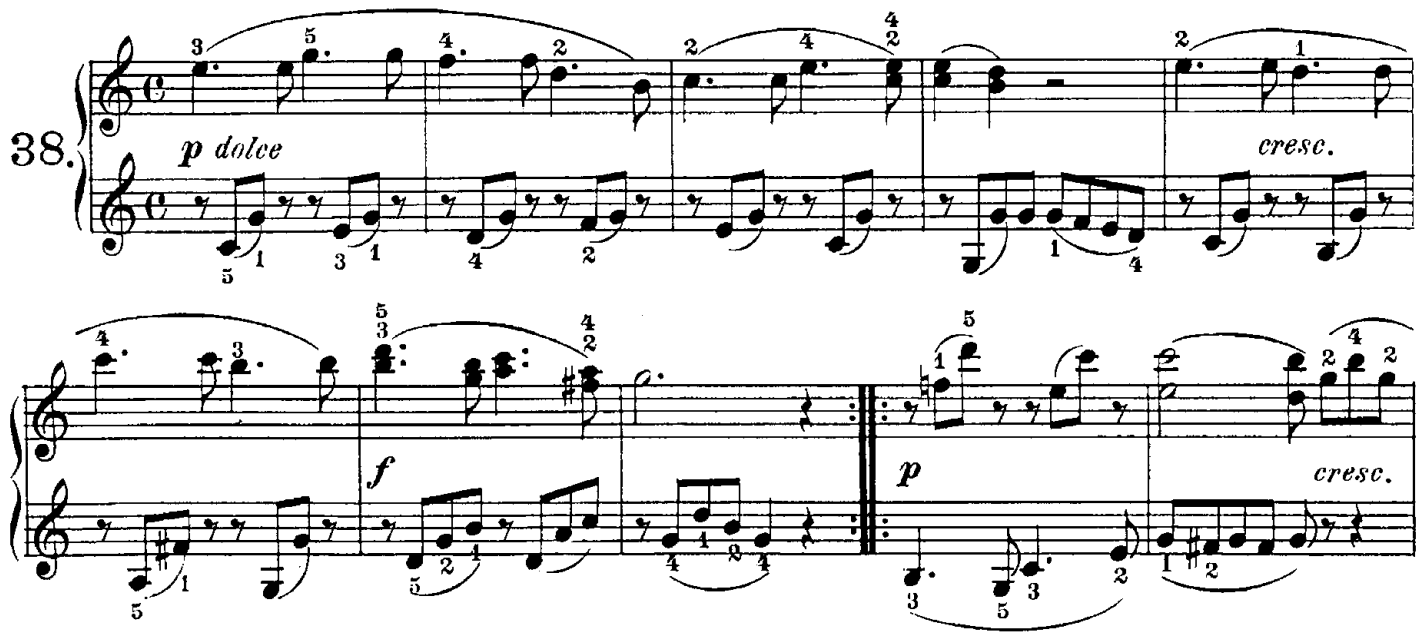

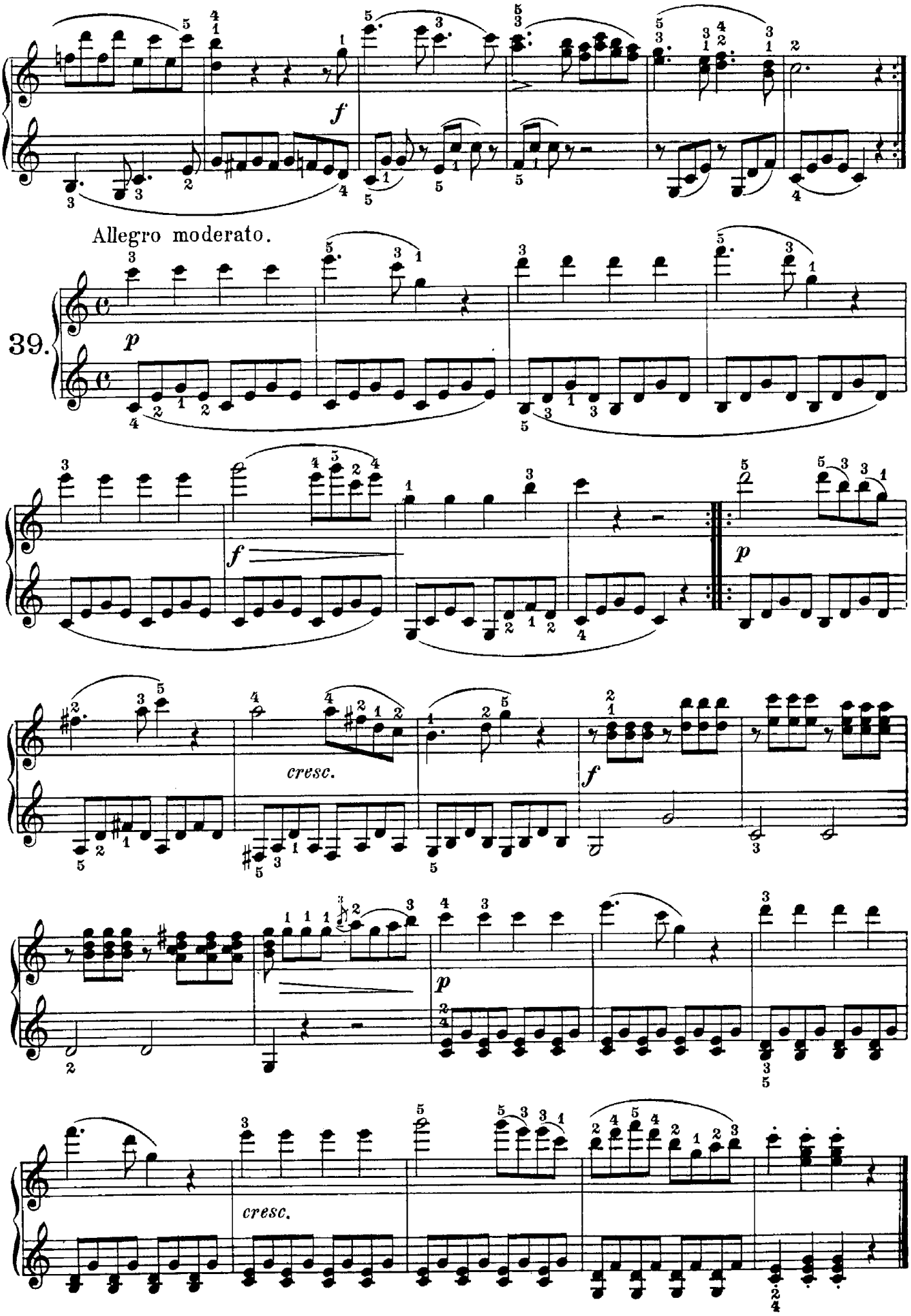
Allegro moderato.
39.
p
f
cresc.
f
p
cresc.