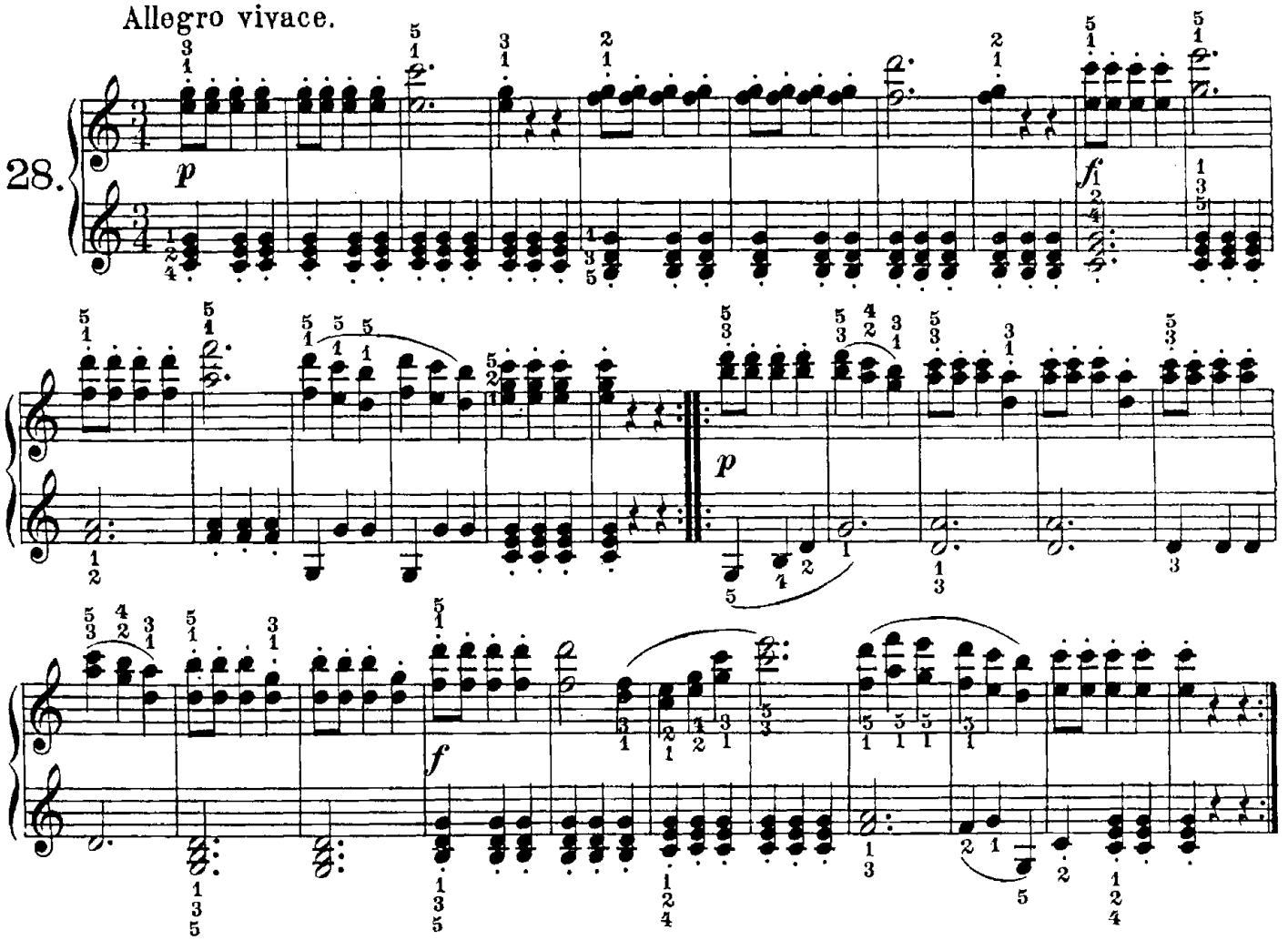
Allegro vivace.
28.
p
f
p
f

Rests.

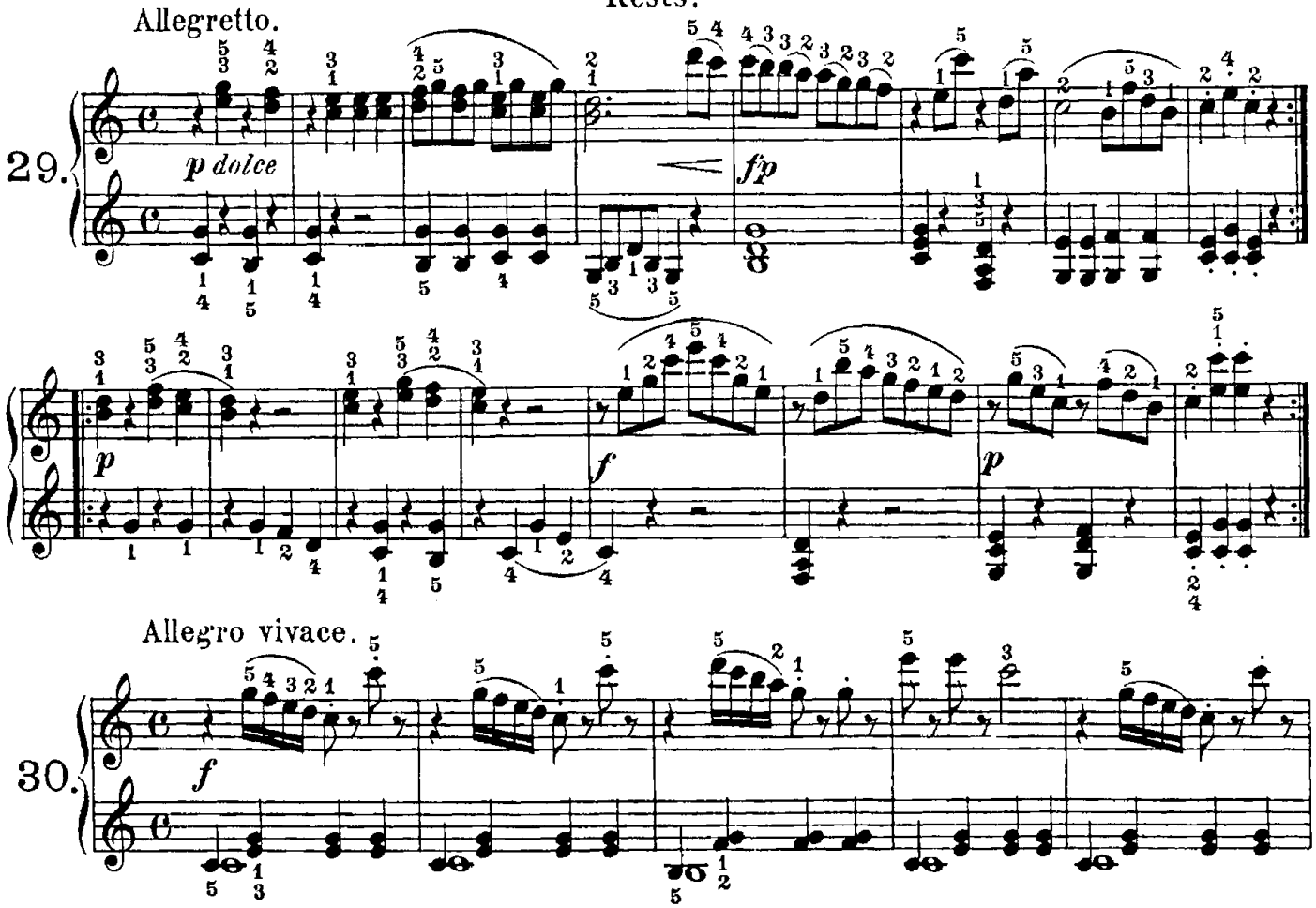
Allegretto.
29.
p dolce
fp
p
f
p
Allegro vivace.
30.
f