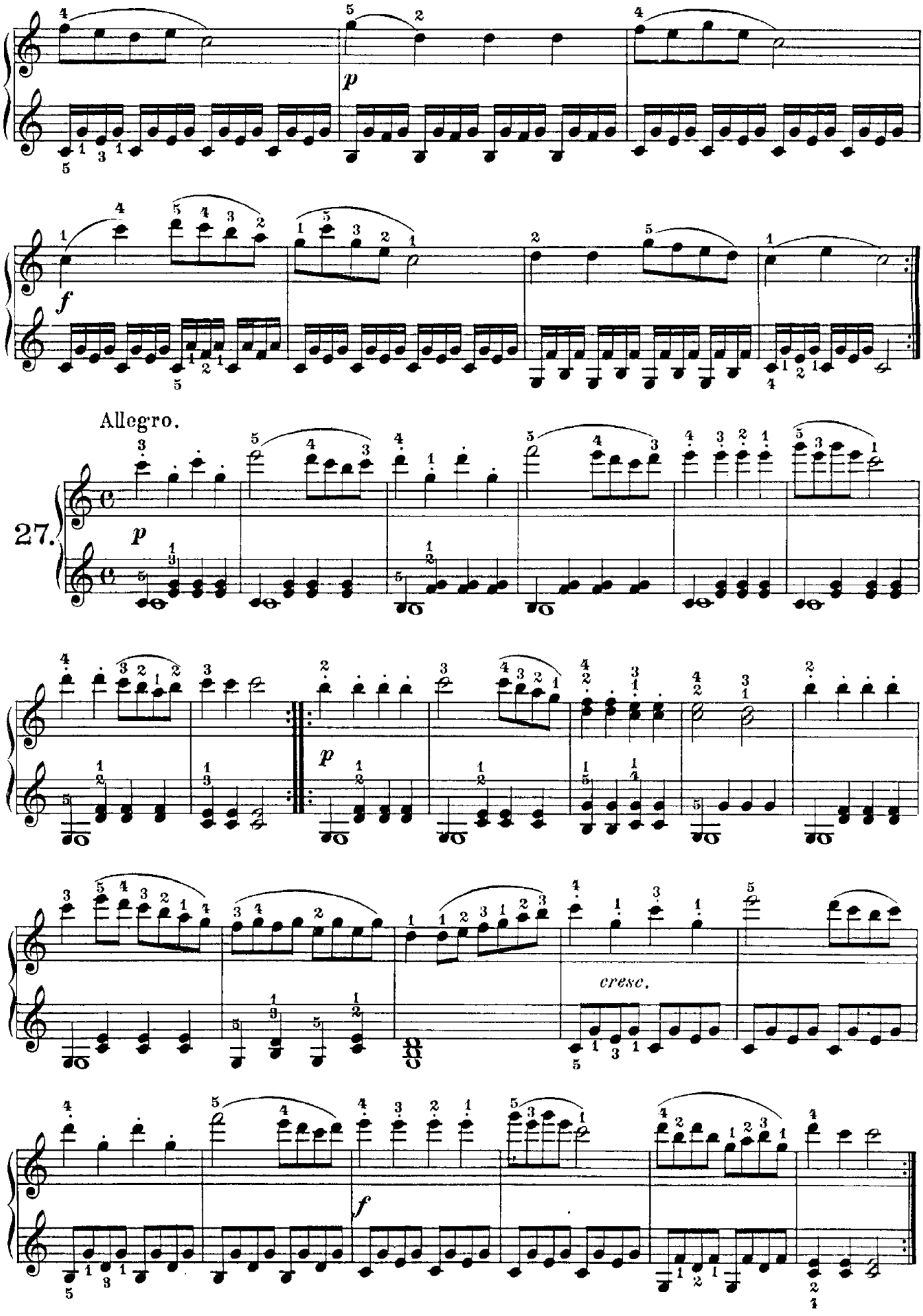
Allegro.
27.
p
f
p
cresc.
f