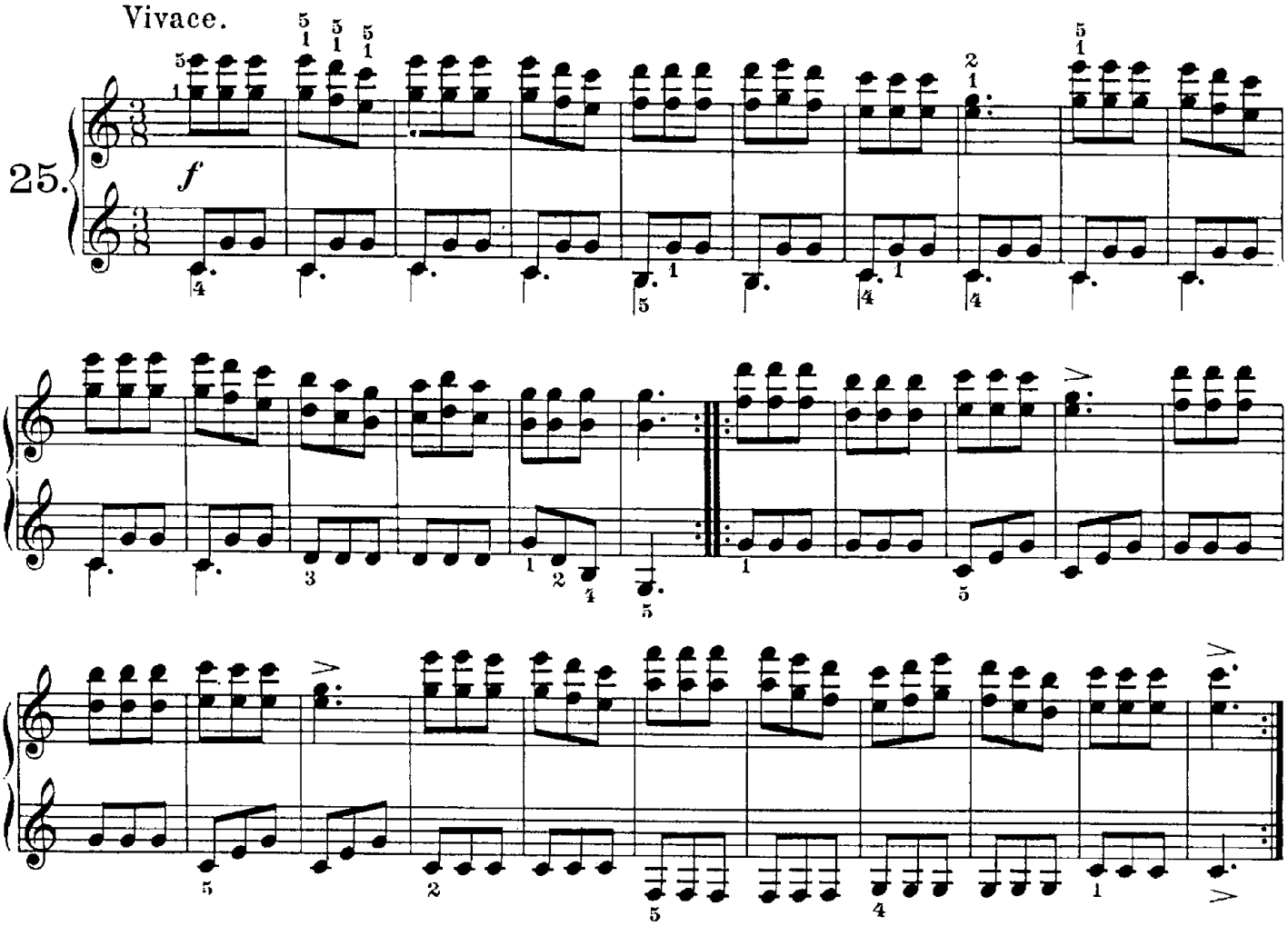
Vivace.
25.
f

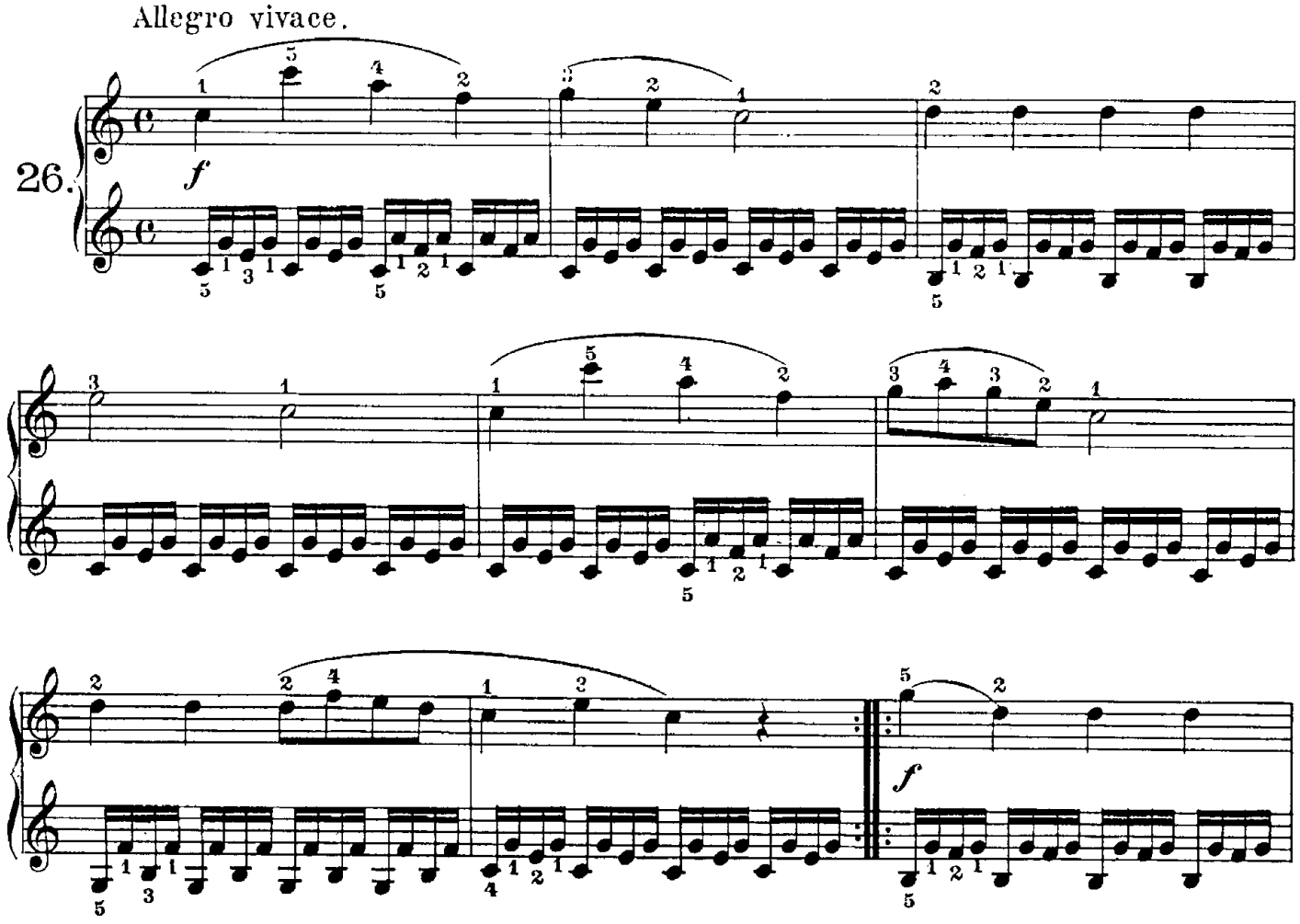
Allegro vivace.
26.
f
f

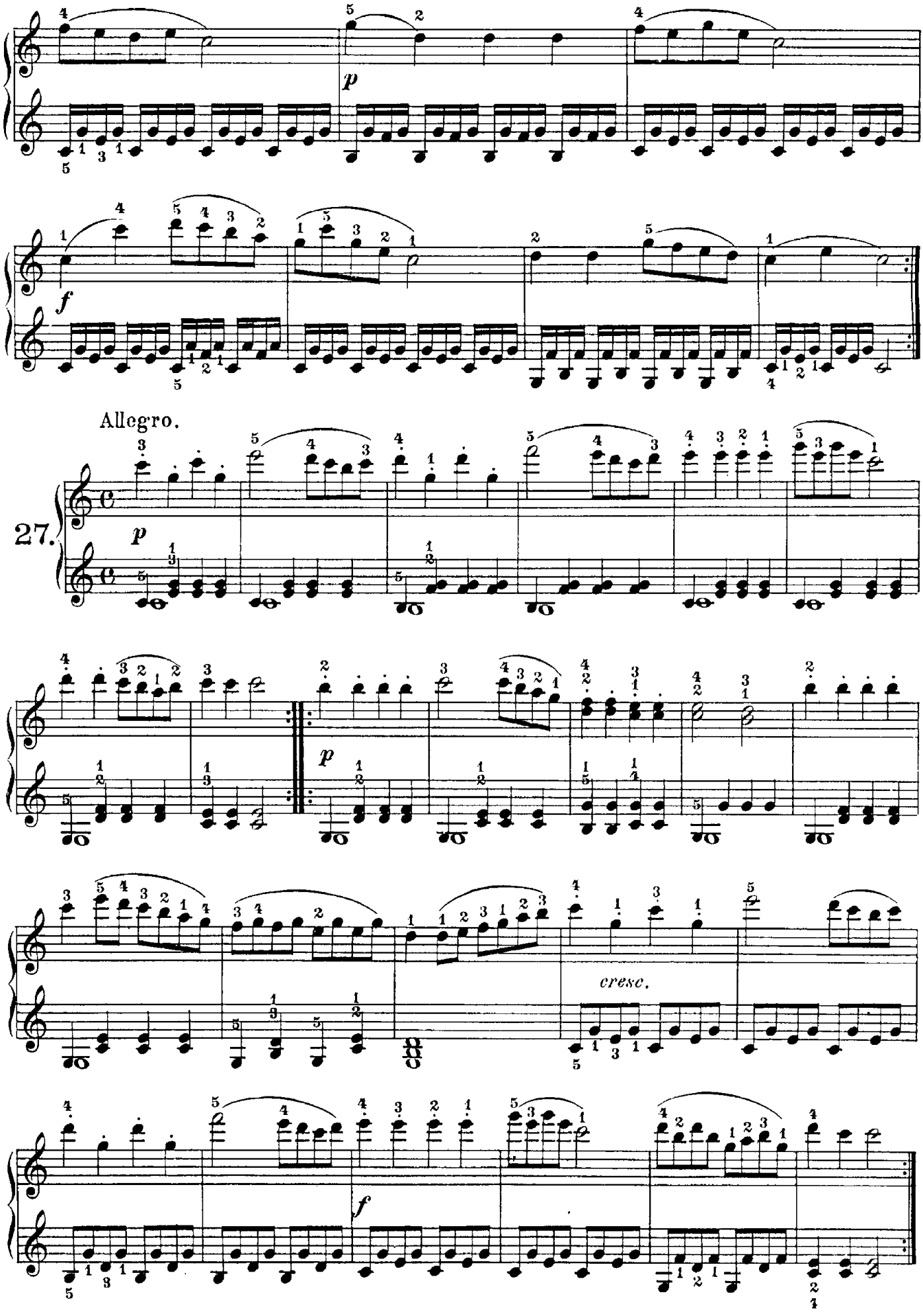
Allegro.
27.
p
f
p
cresc.
f