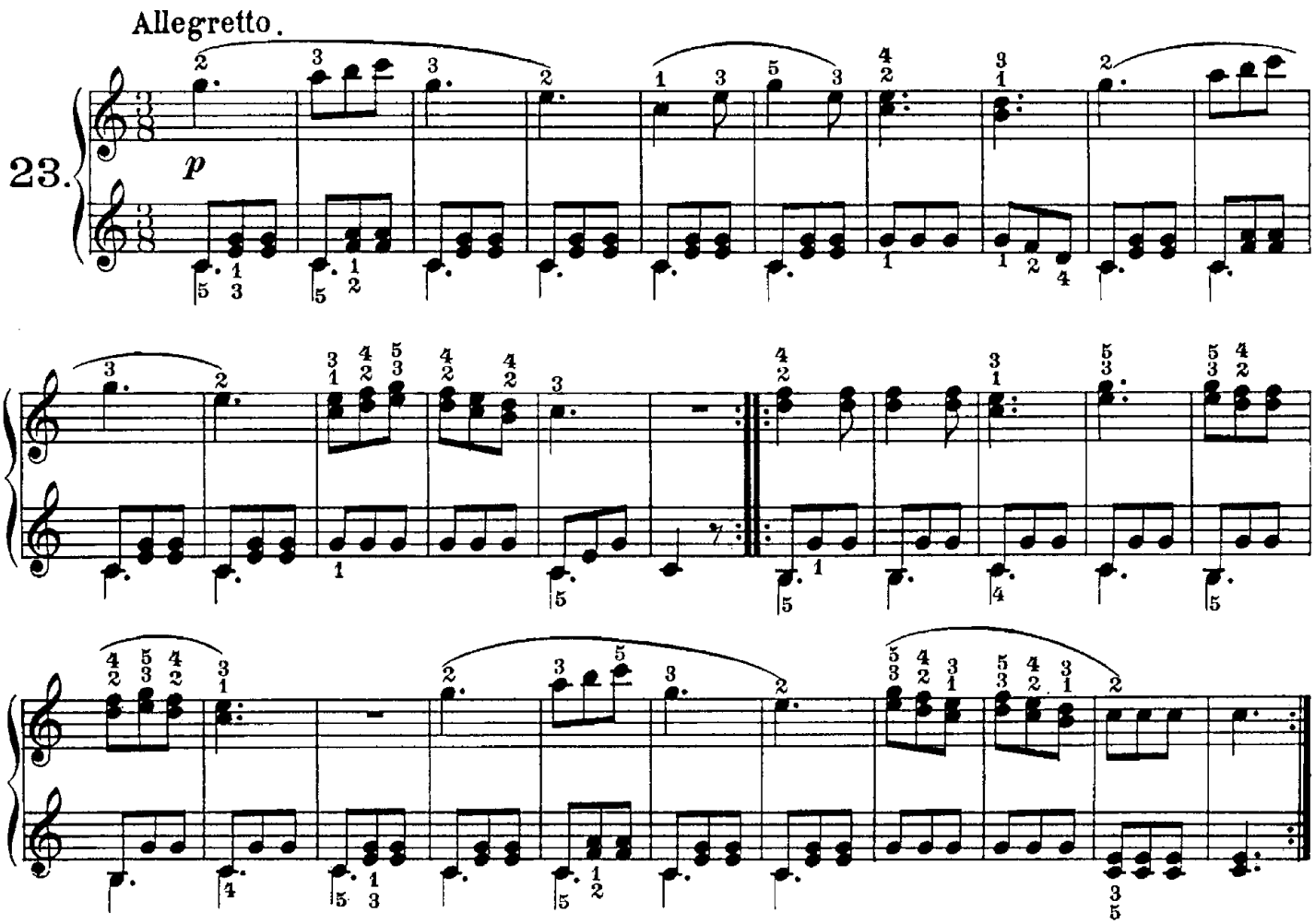
Allegretto.
23.
p

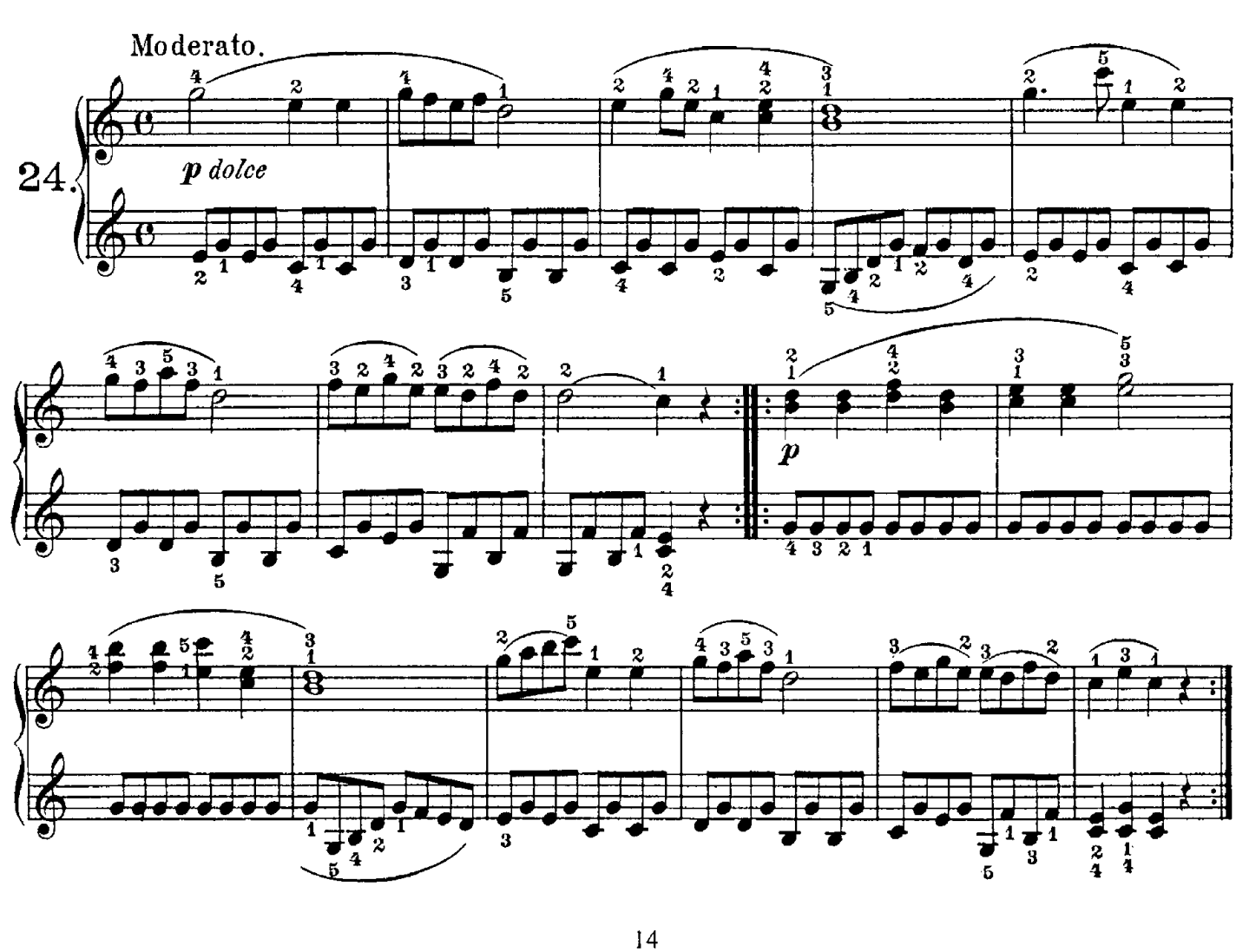
Moderato.
24.
p dolce
p