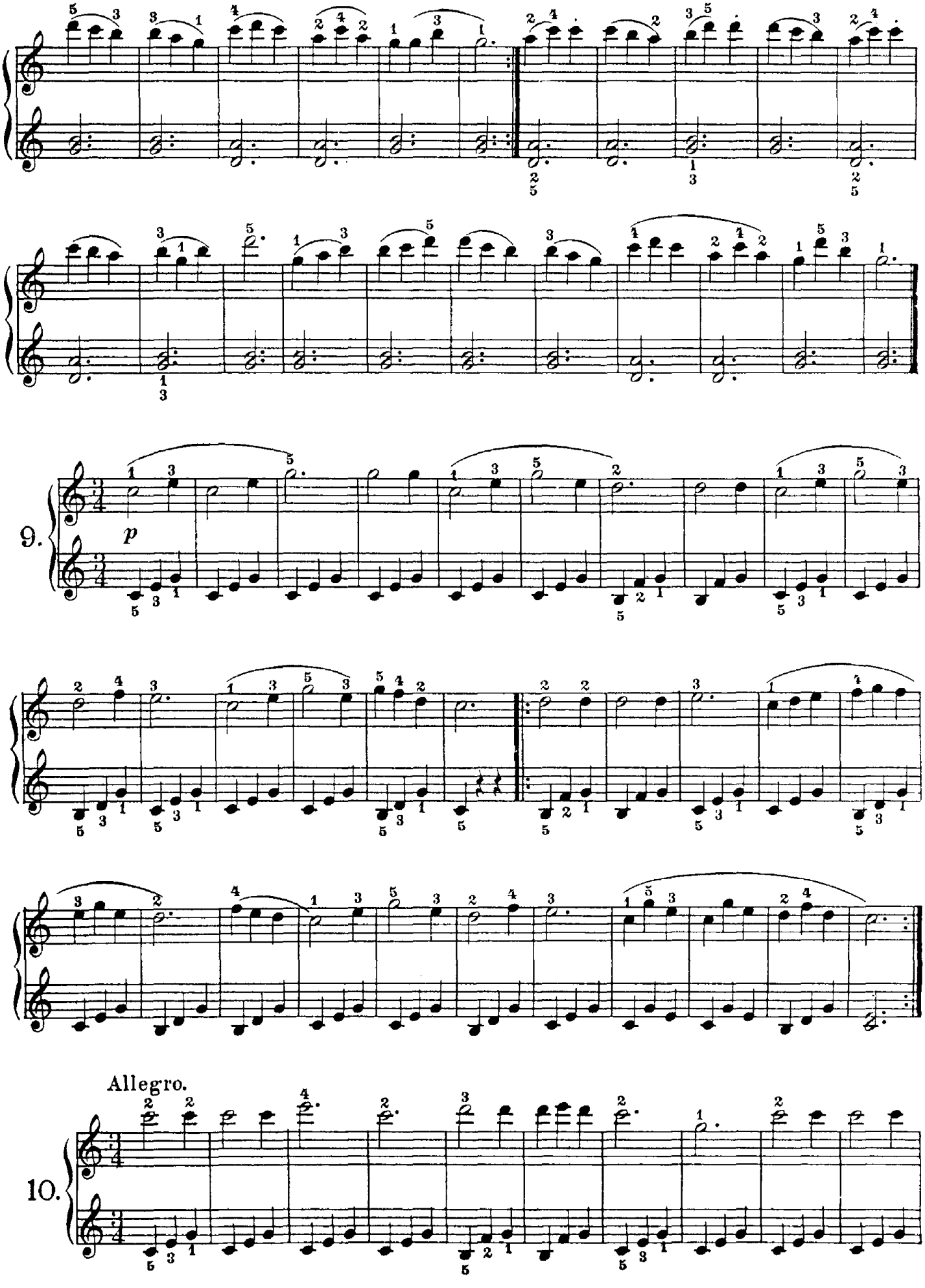
9.
p
Allegro.
10.

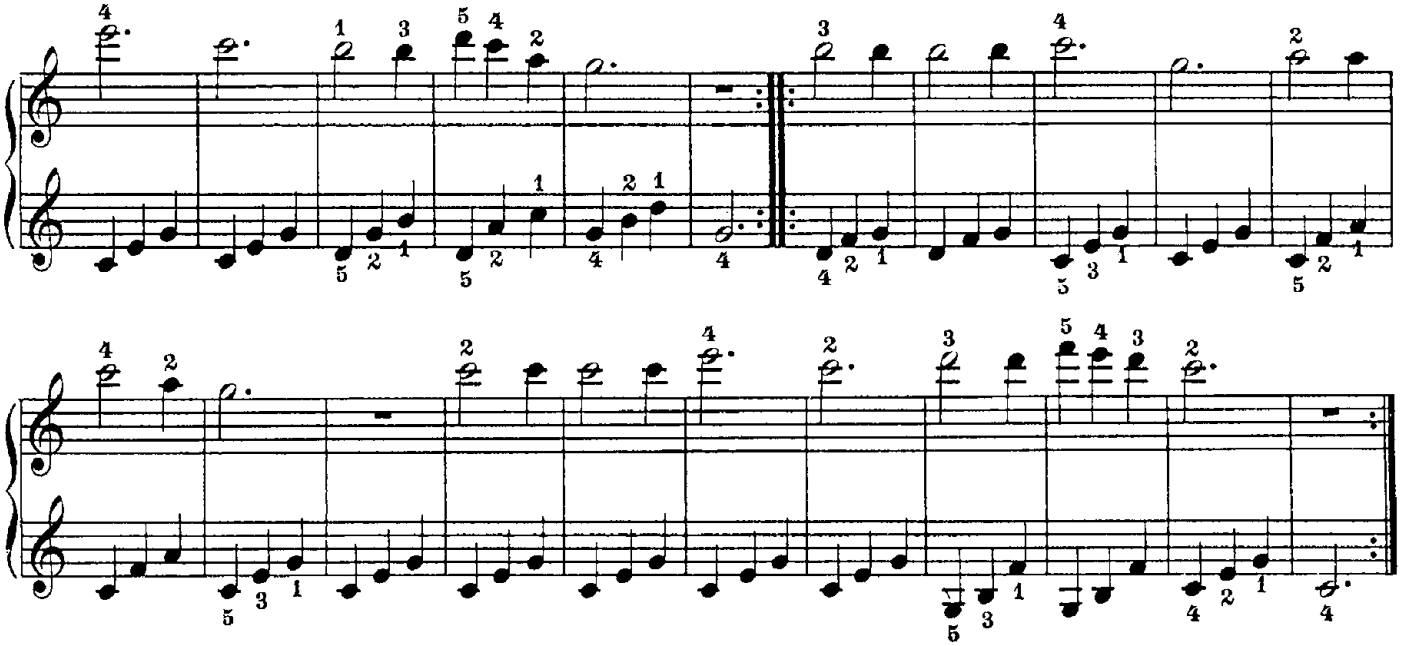

Eighth-notes, Triplets and Sixteenth-notes in Common and Triple Time.

11.

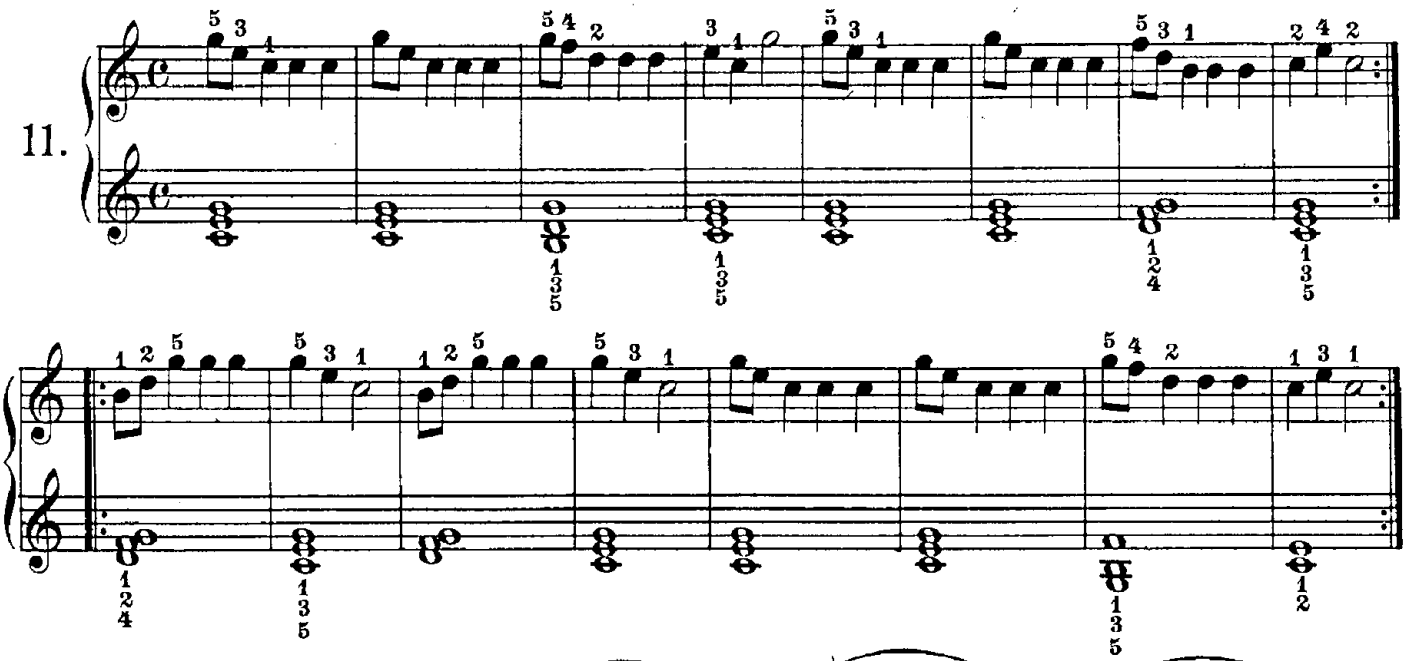

12.

