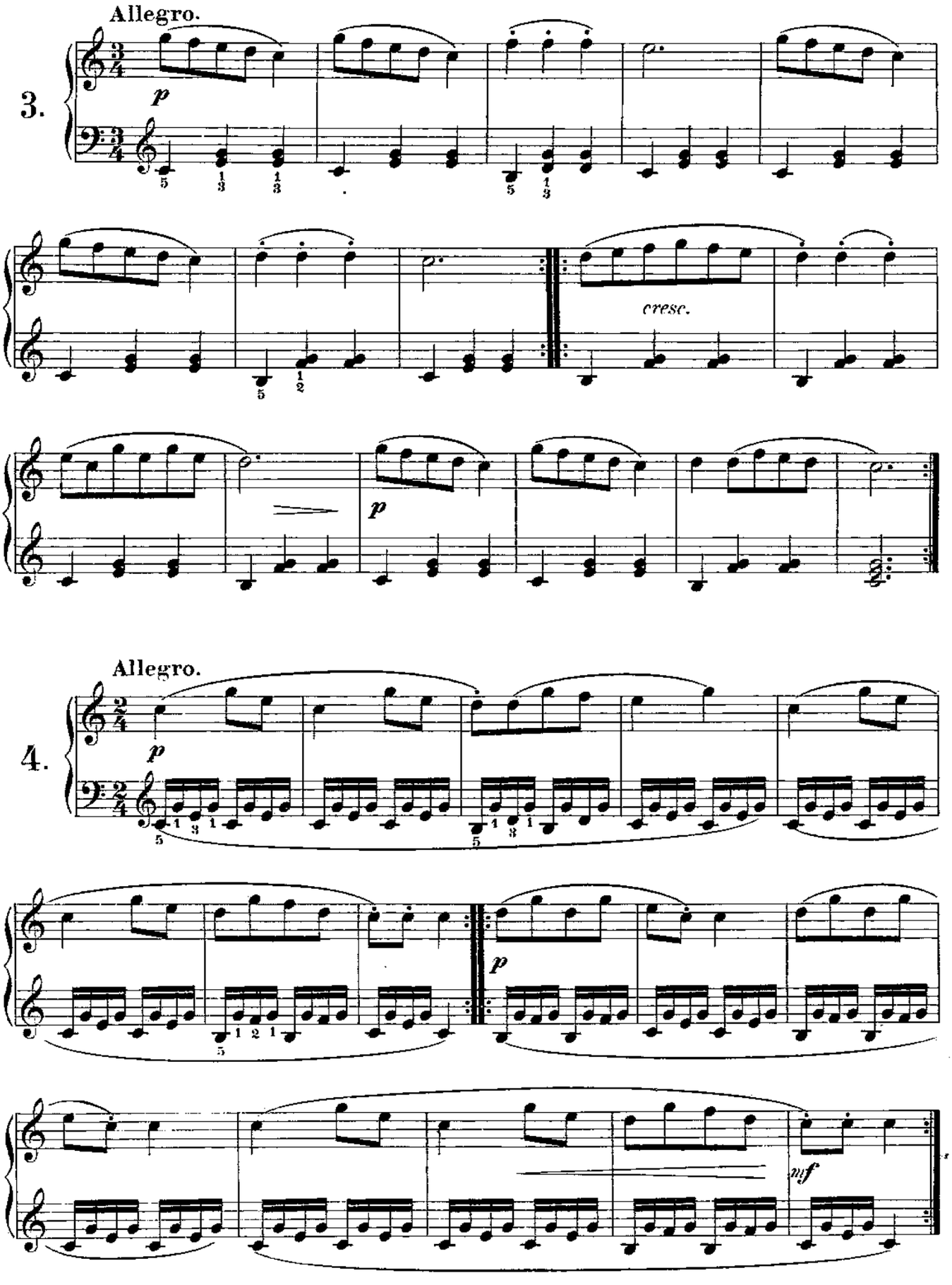
Allegro.
3.
p
cresc.
p
Allegro.
4.
p
p
mf