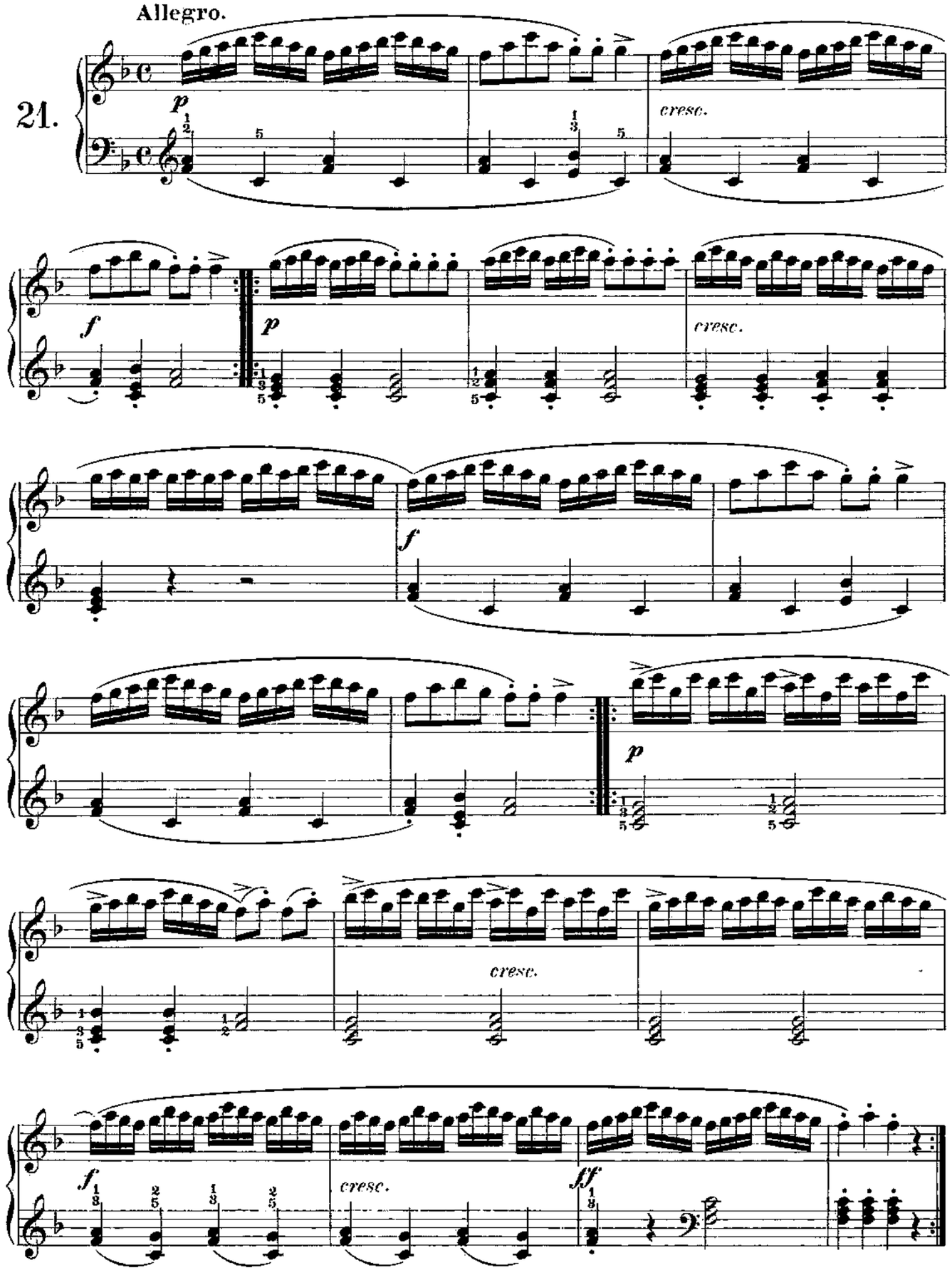
Allegro.
21.
p
cresc.
f
p
cresc.
f
p
cresc.
f
cresc.
ff