Übungen für die Noten: | Exercices sur les notes:

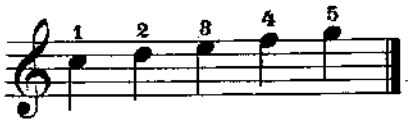

Carl Czerny, Op. 777.

Allegretto.

1.

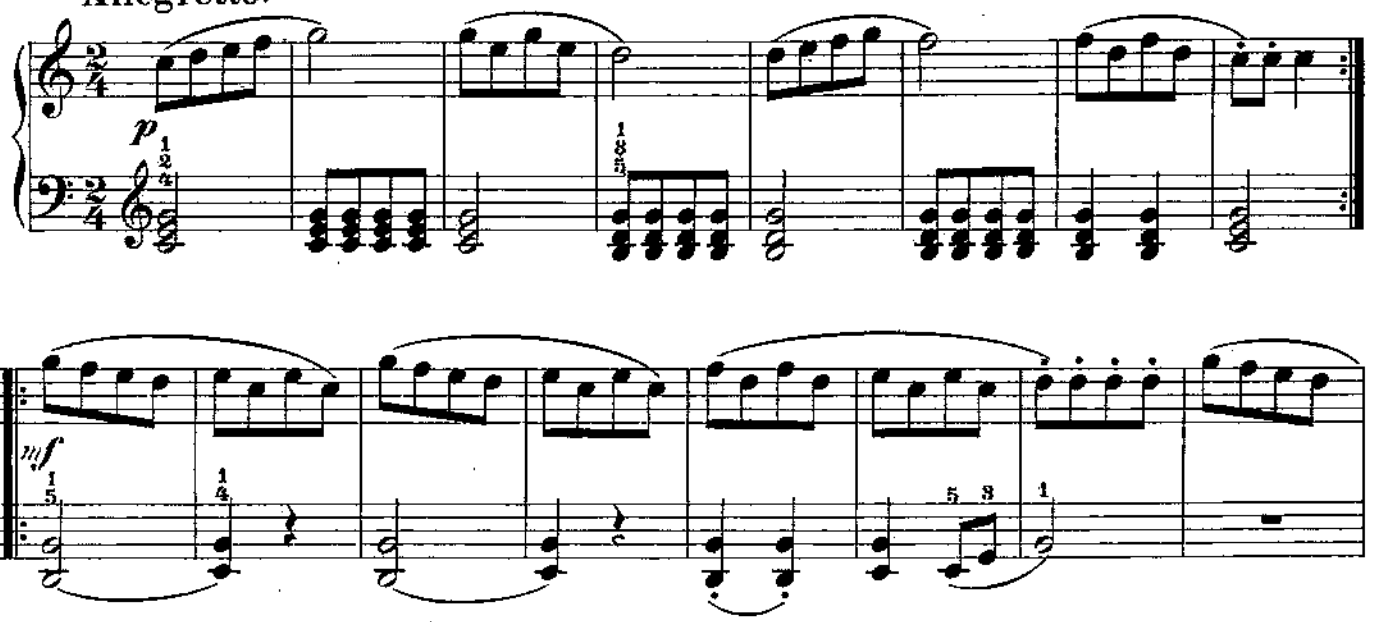

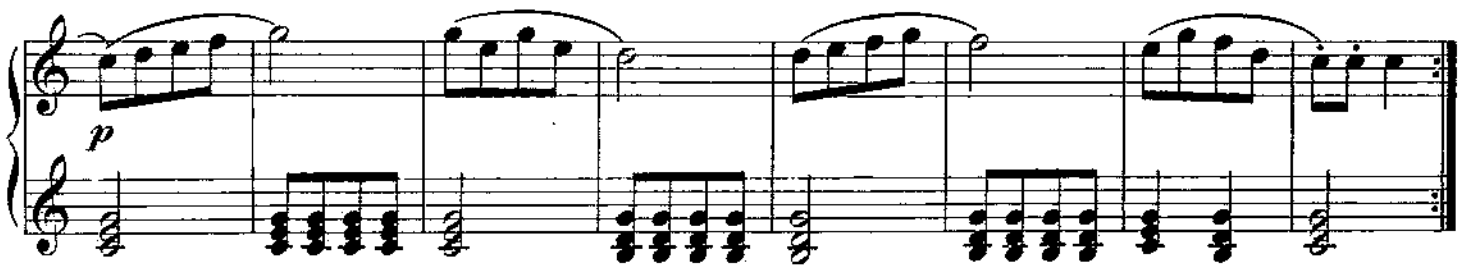

Allegretto.

2.

