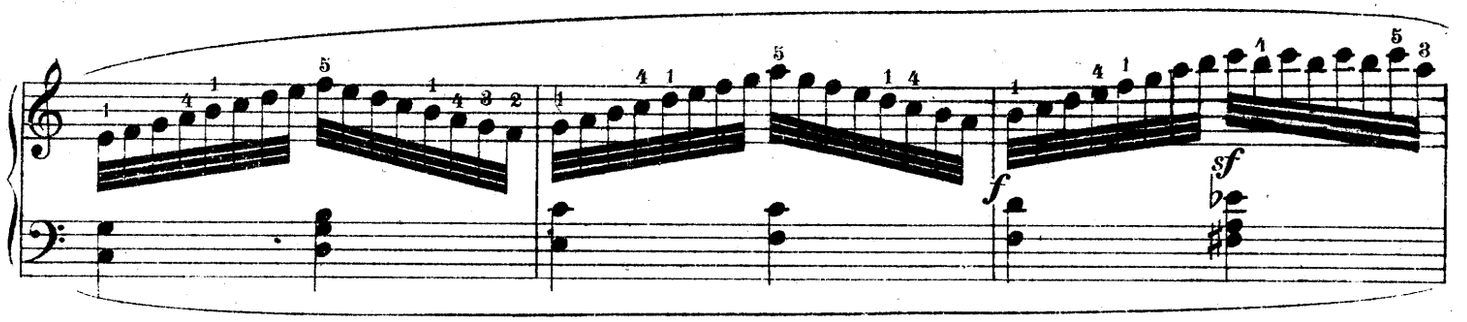

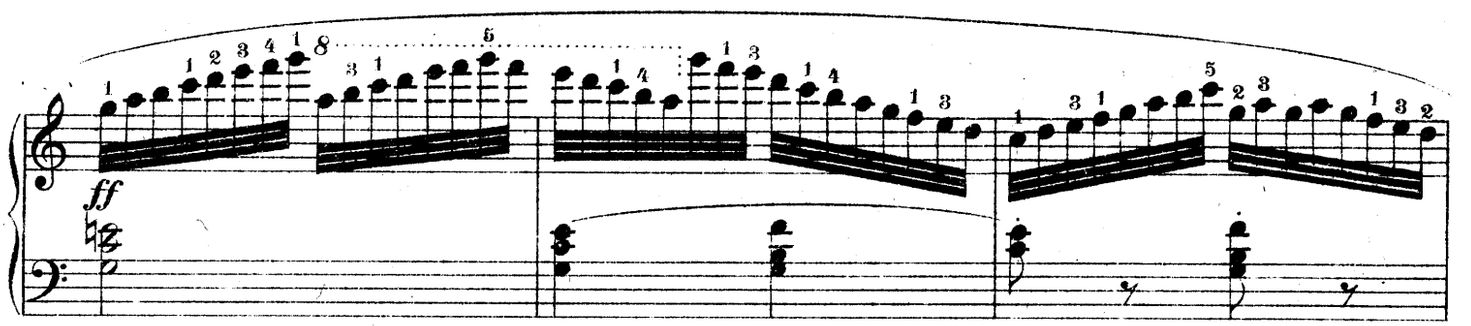

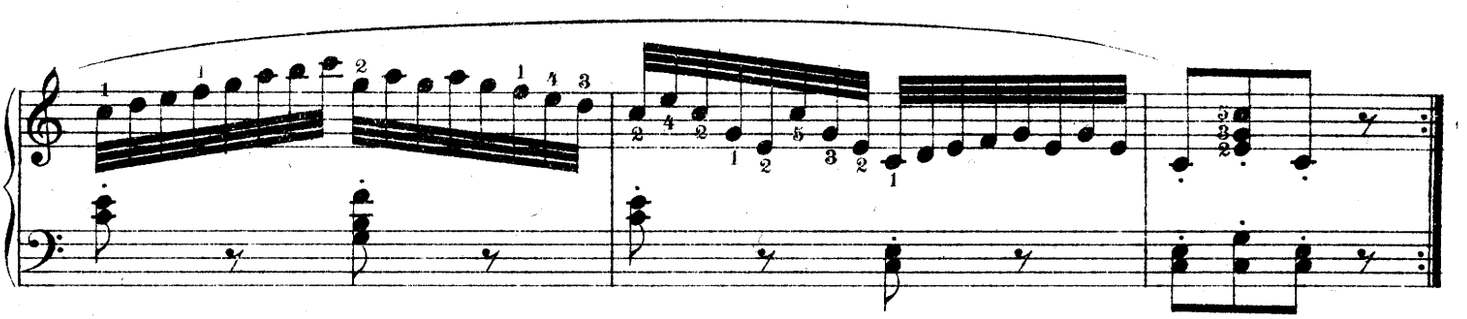

9. Allegretto vivace. (♩ = 80.)

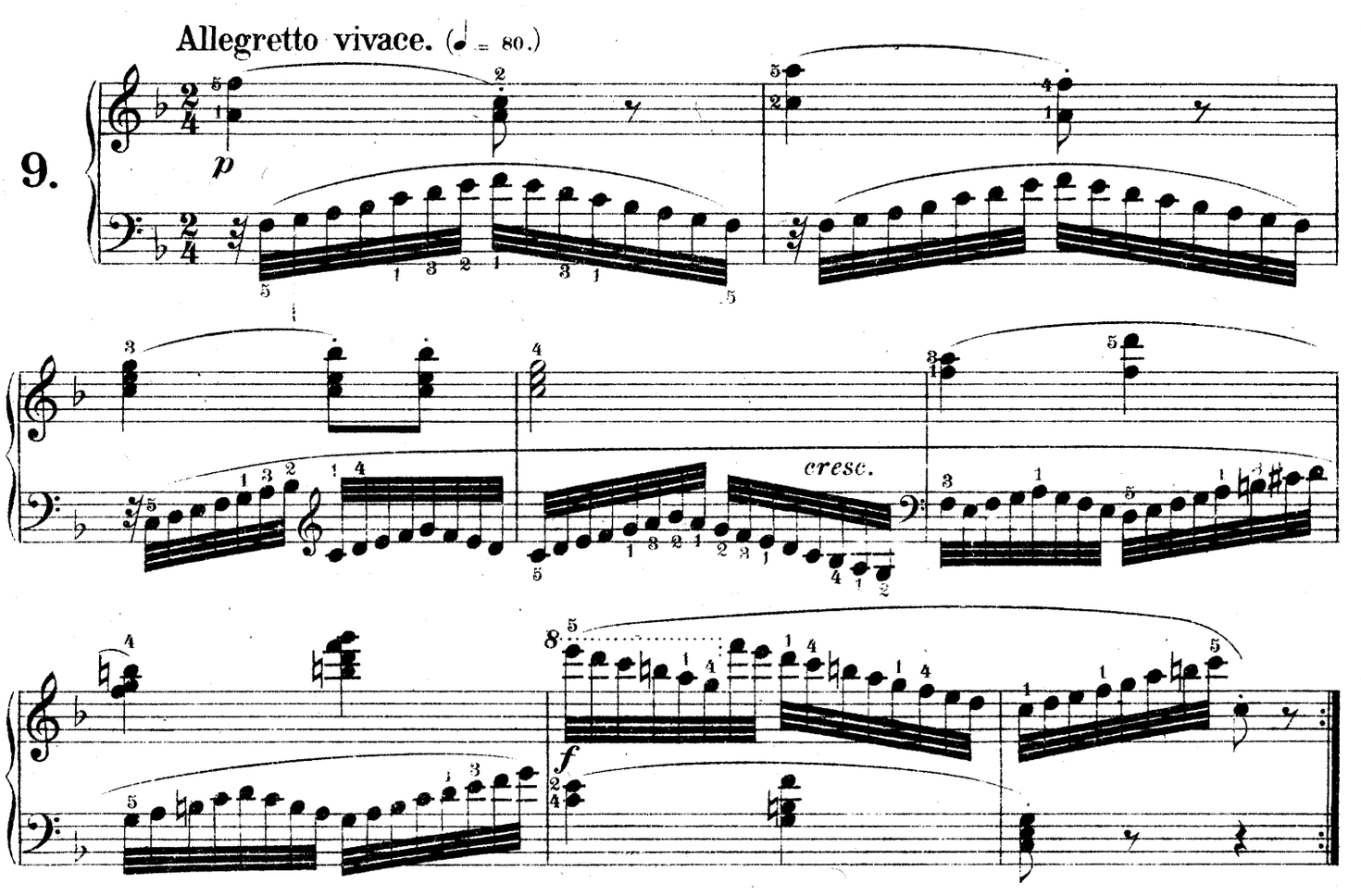

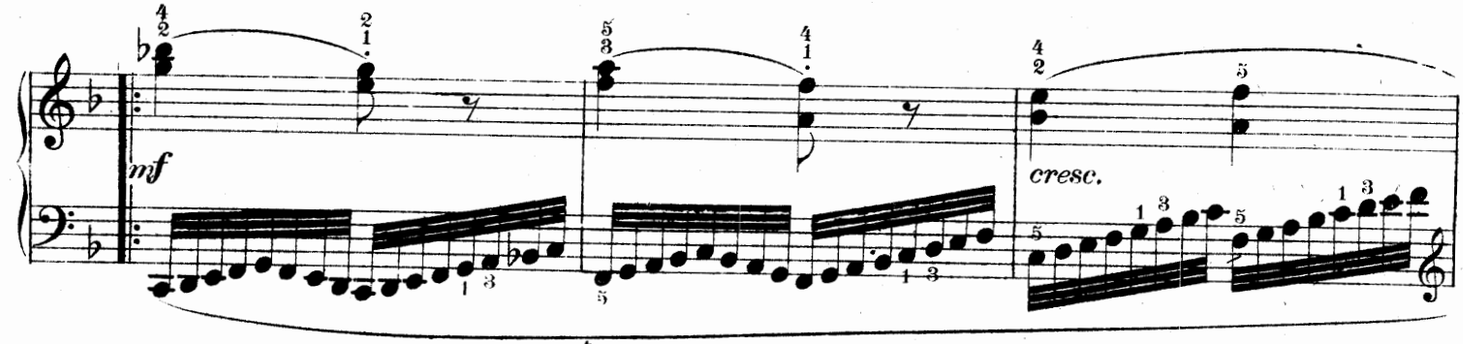

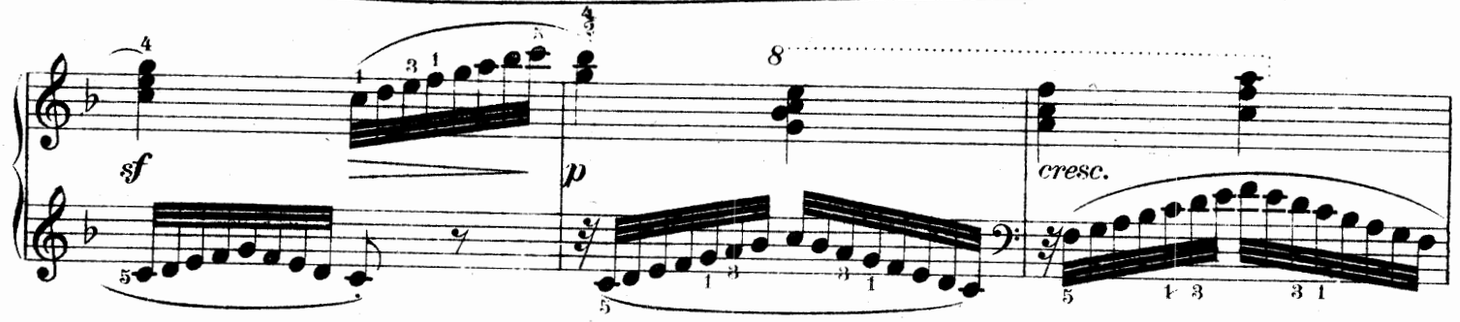

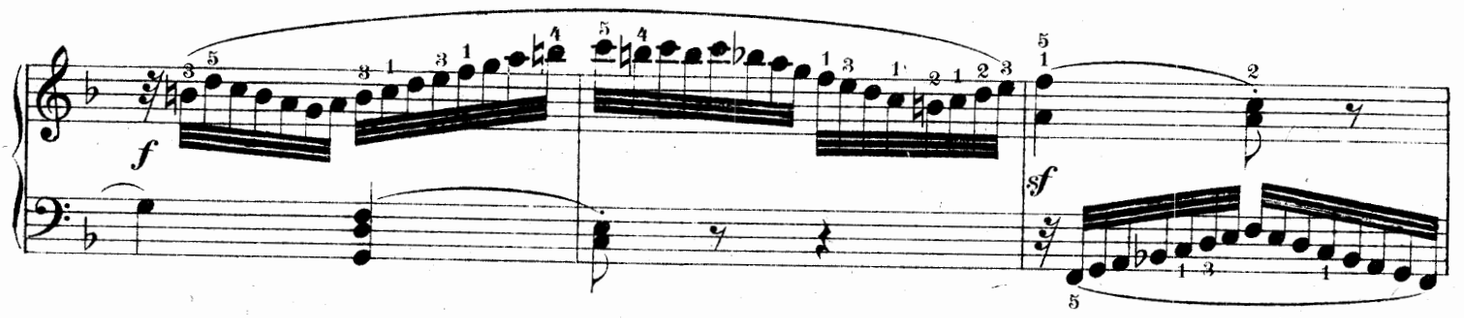

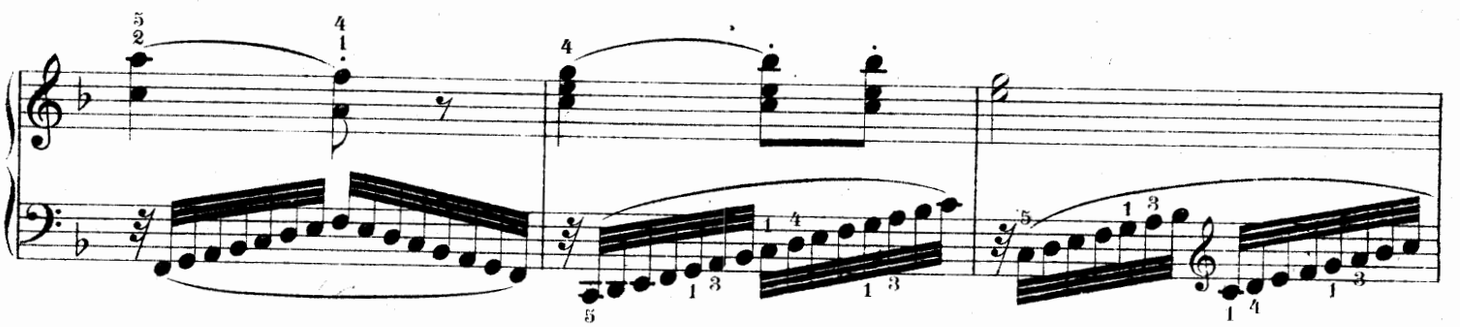

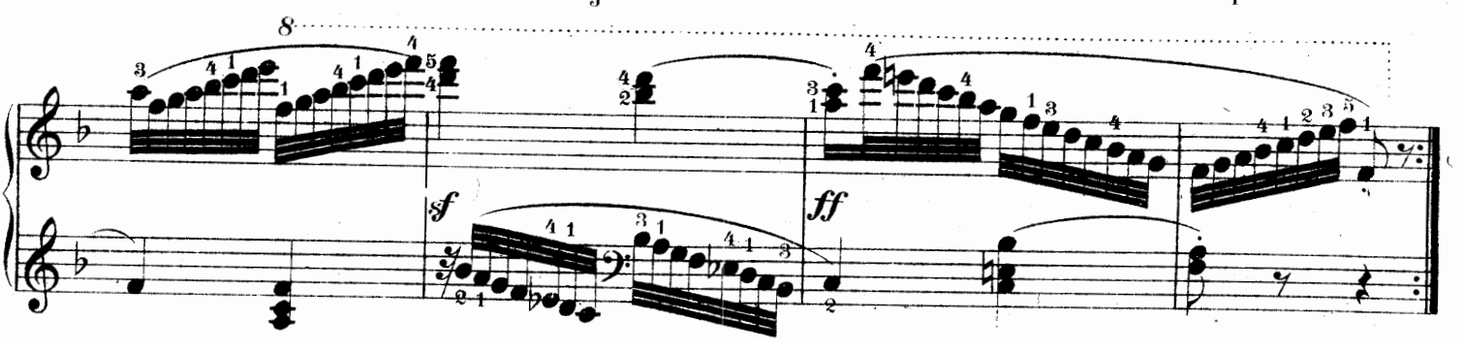

Allegro moderato. (♩= 116.)

10.

