Allegro leggiero. (♩ = 76.)

6.

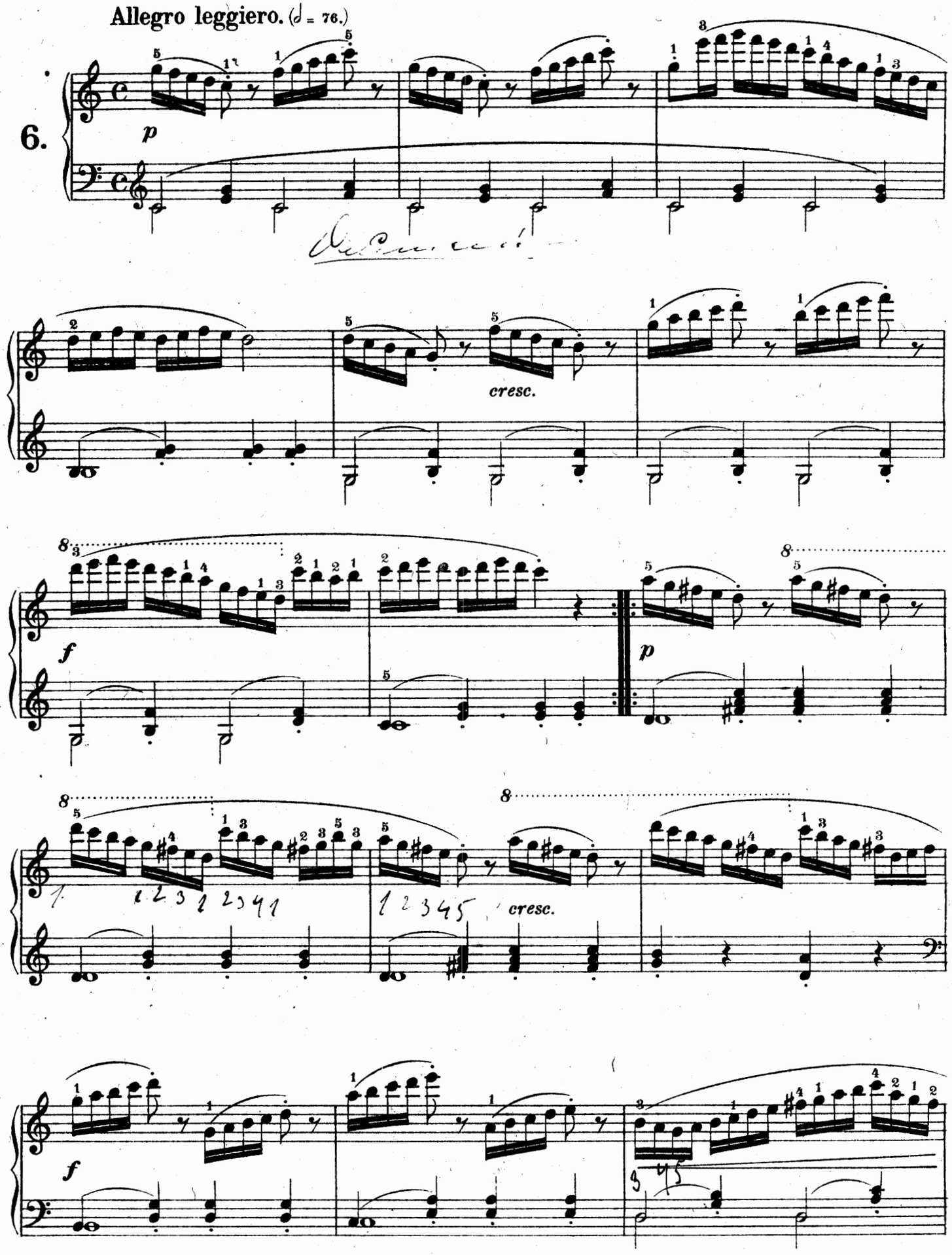

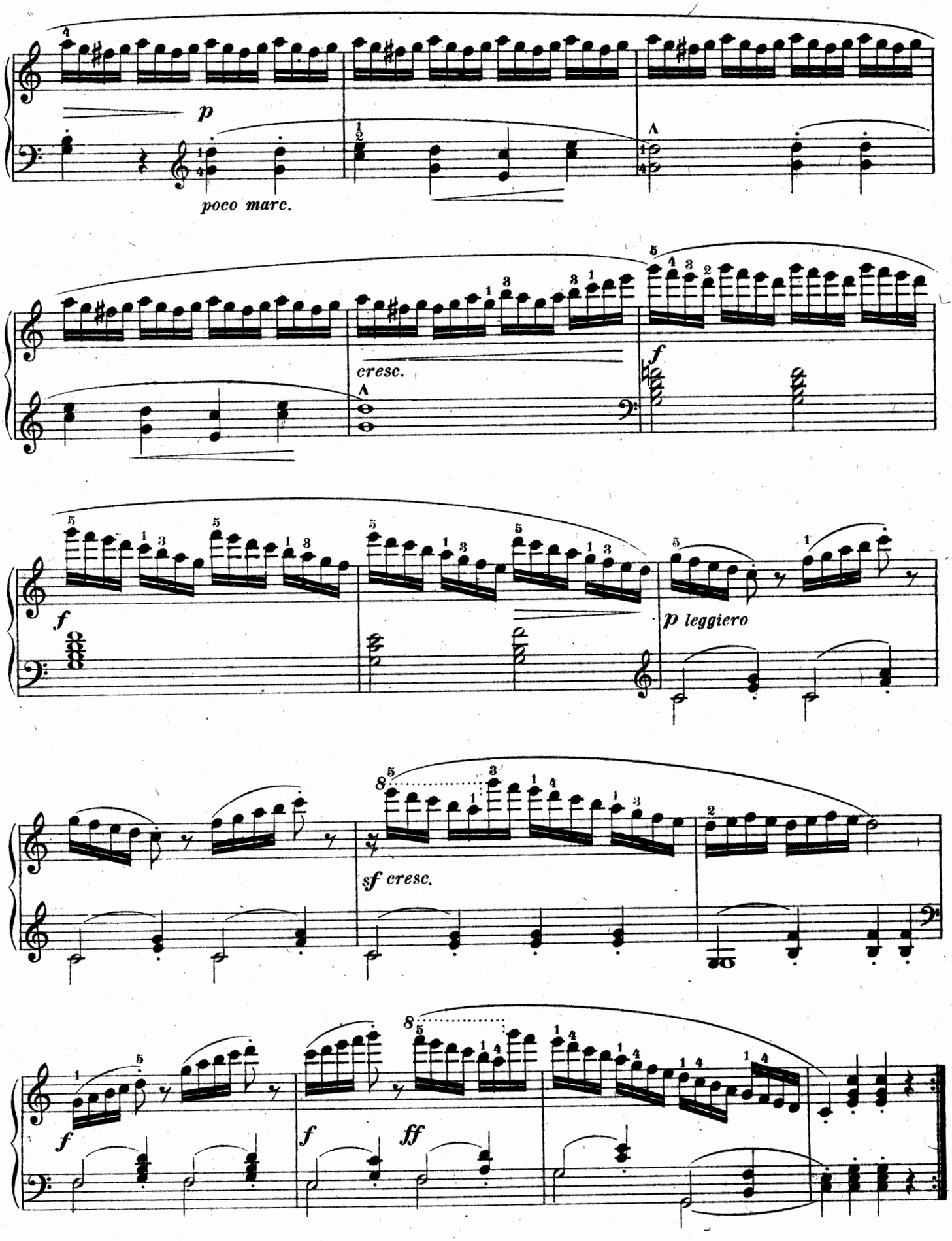
p
poco marc.
cresc.
f
f
p leggiero
sf cresc.
f
f
ff