


Allegro. (♩ = 144.)

4.

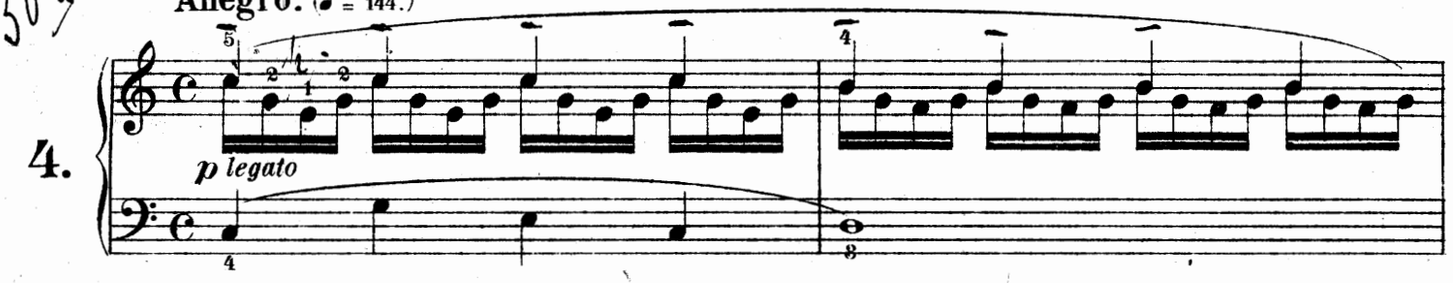


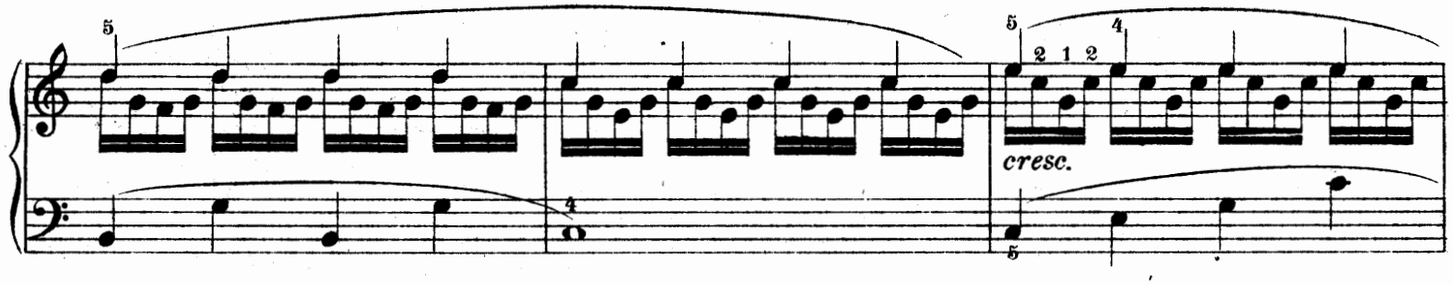


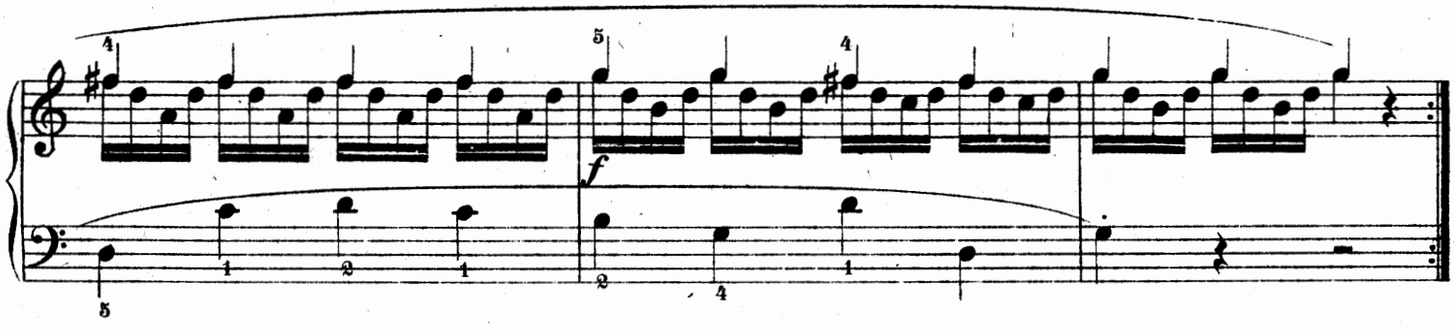

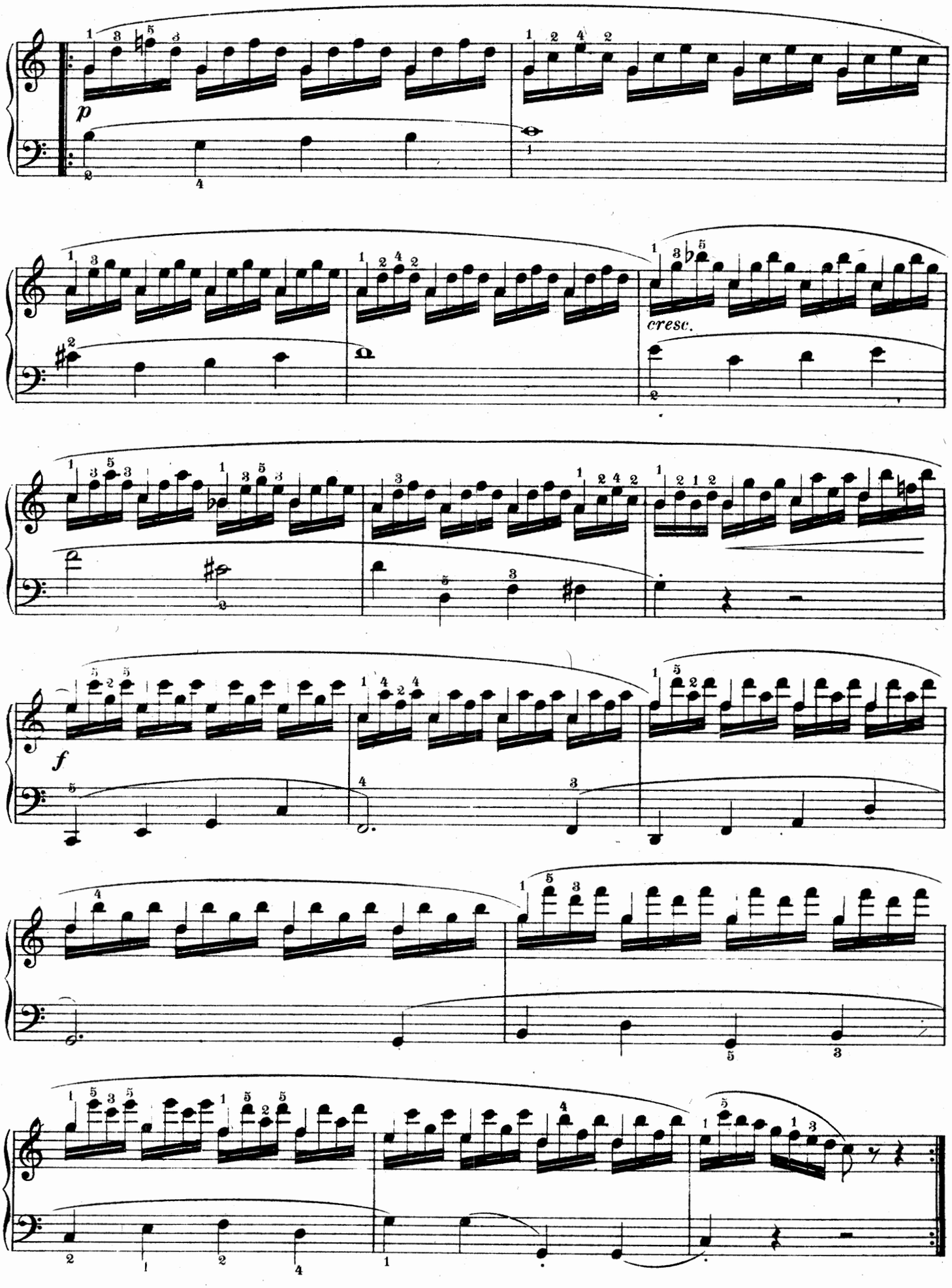
p
cresc.
f