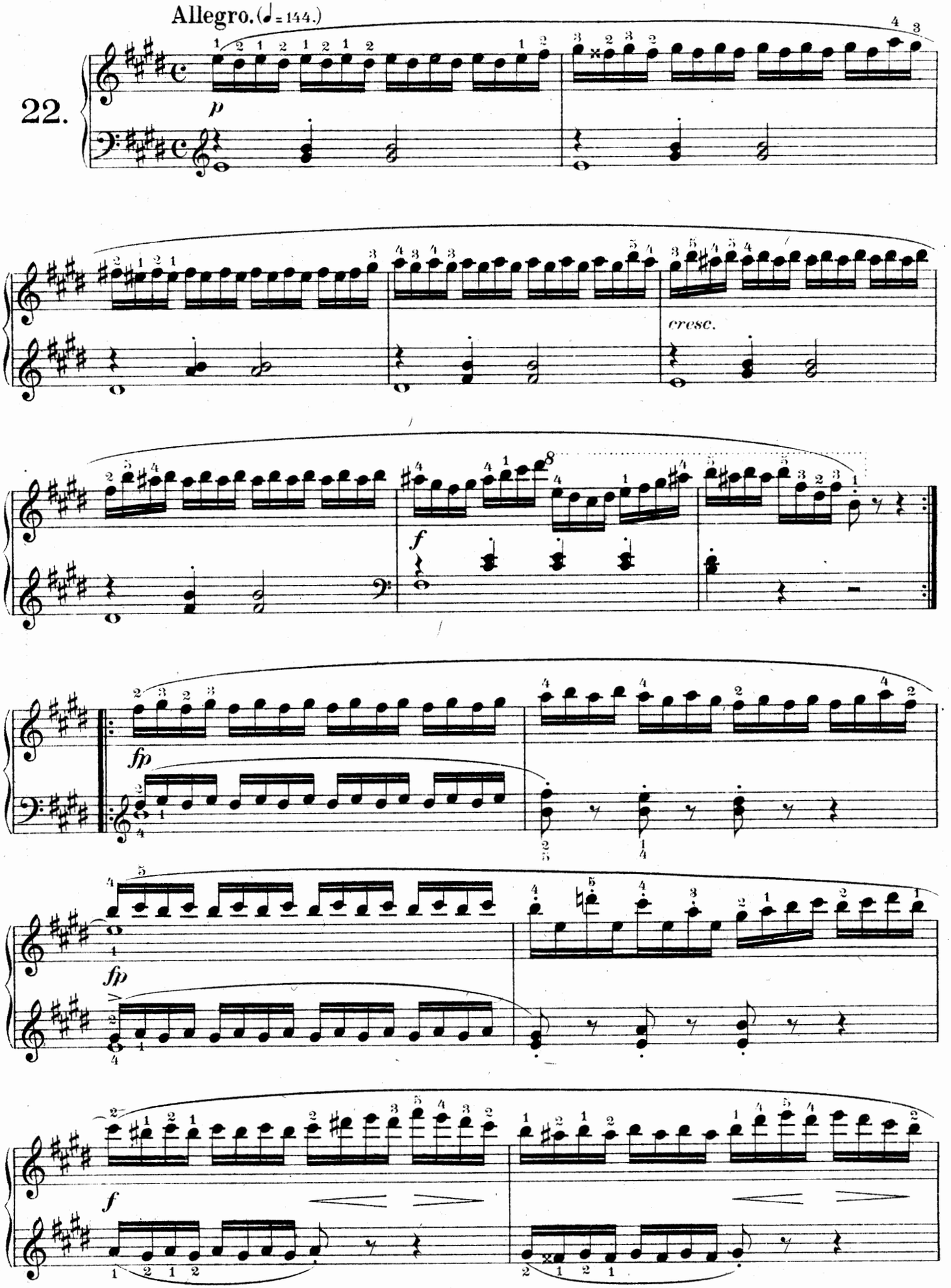
Allegro. (♩ = 144.)
22.
p
cresc.
f
fp
fp
f

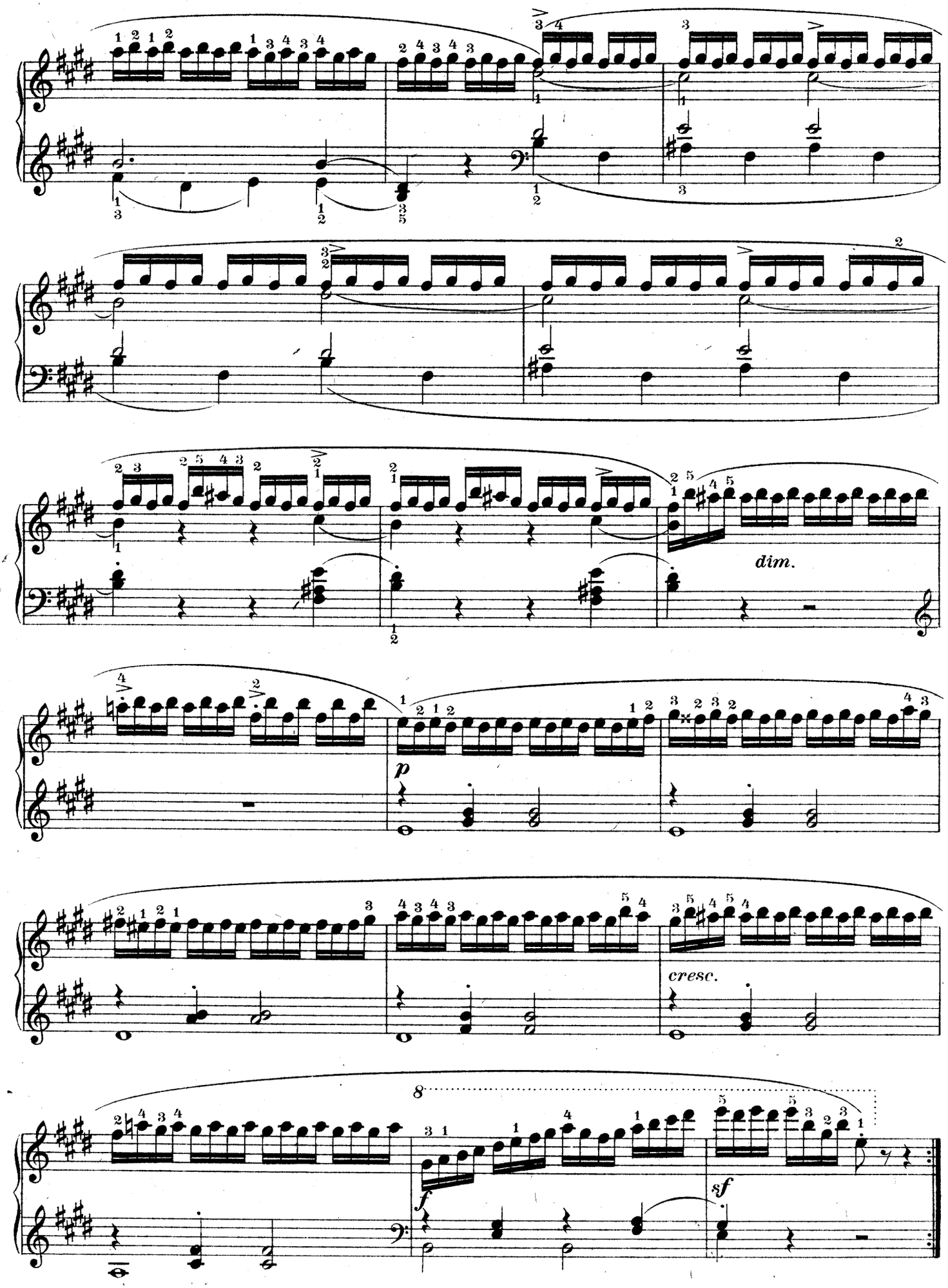
dim.
p
cresc.
8
f
sf