Molto allegro. (𝅗𝅥 = 108.)

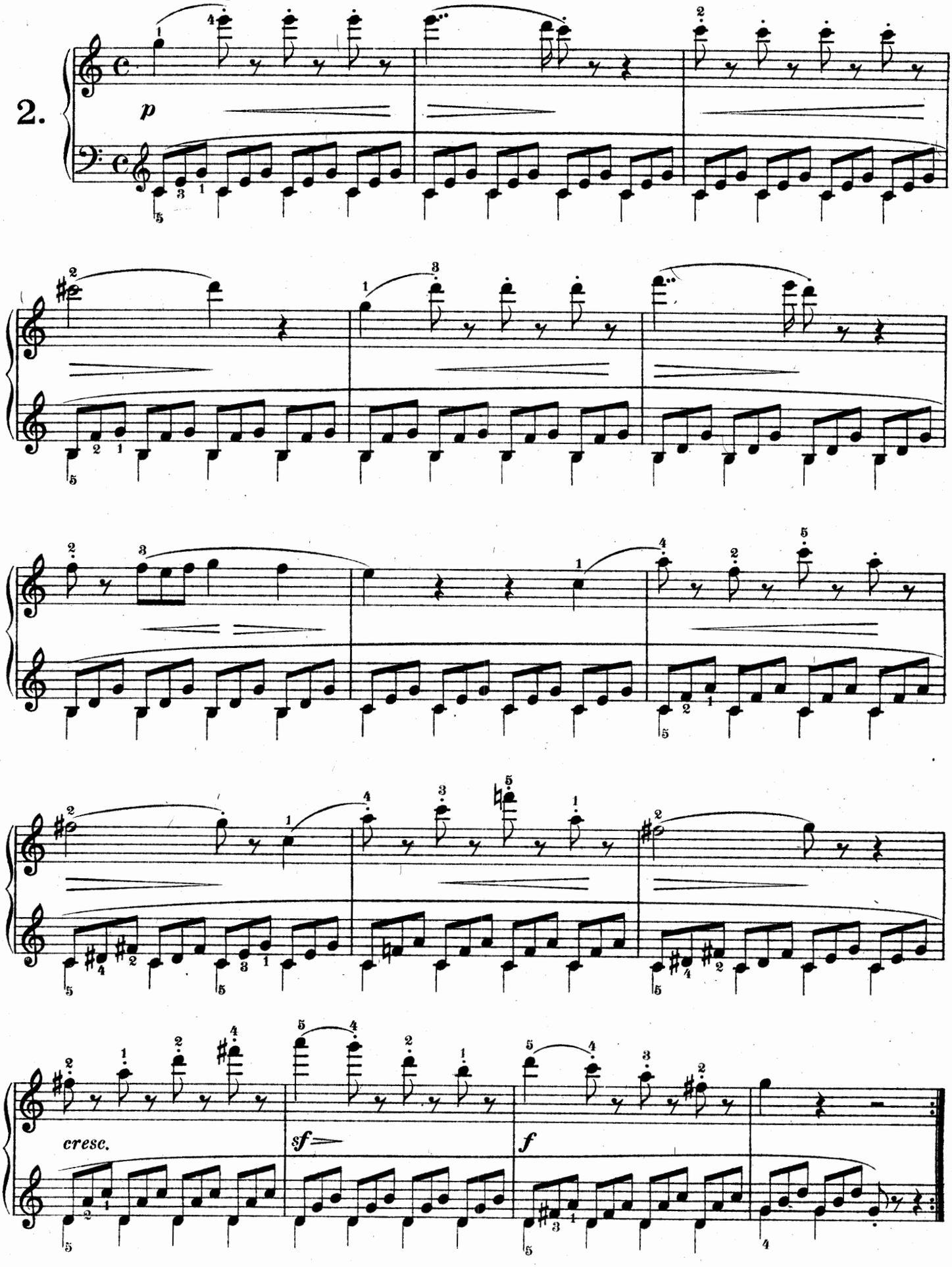

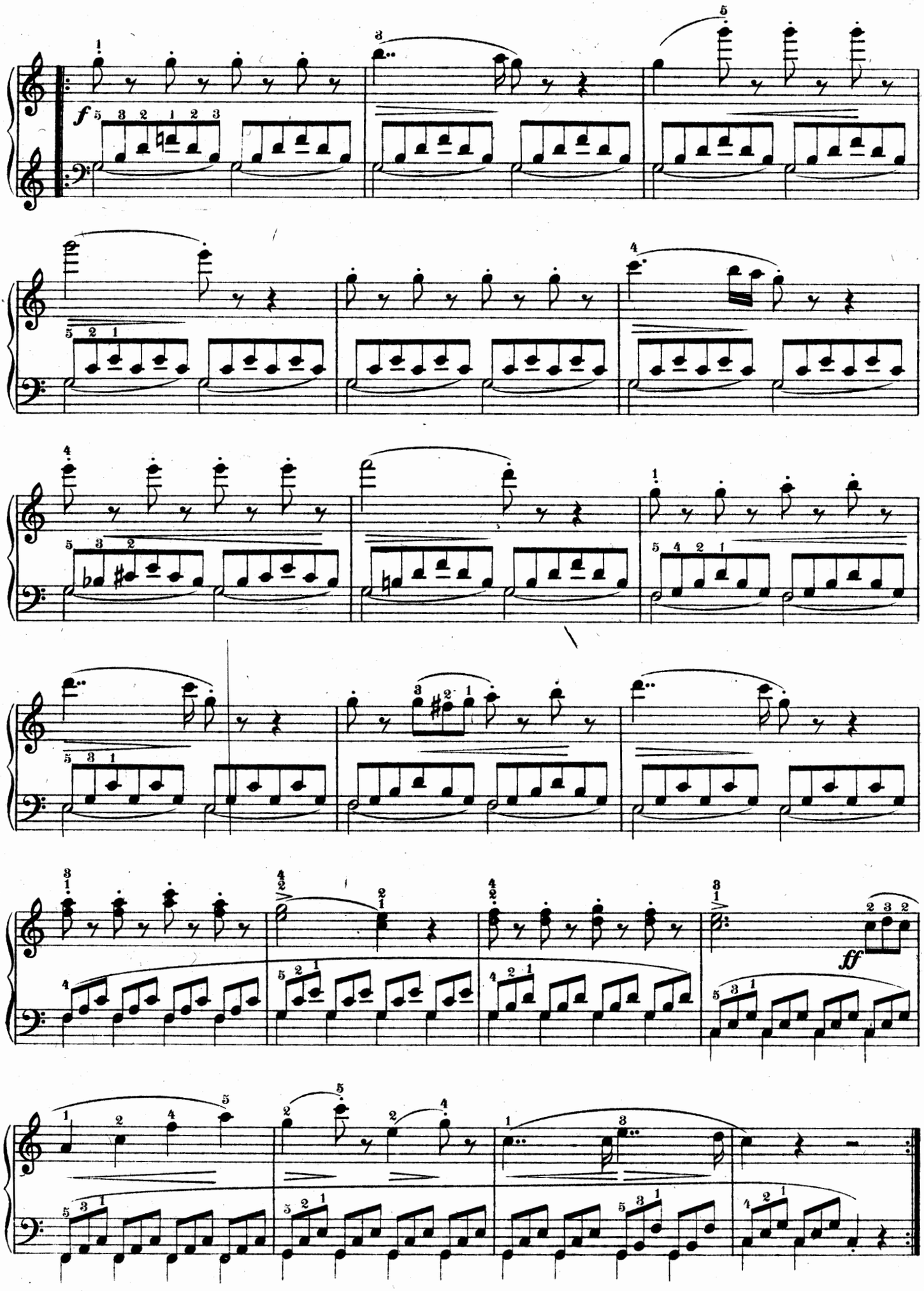
f
ff