23 x 19

19.

Allegro scherzando. (♩.= 60.)

p dolce e leggiero

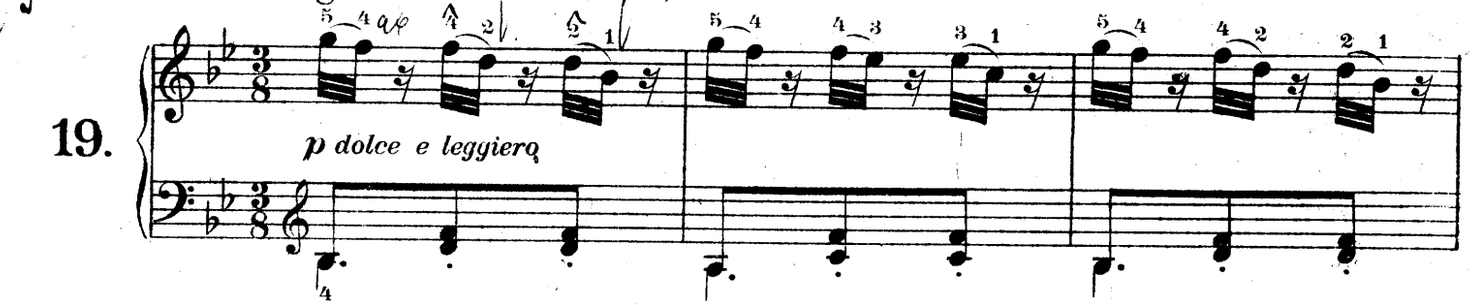

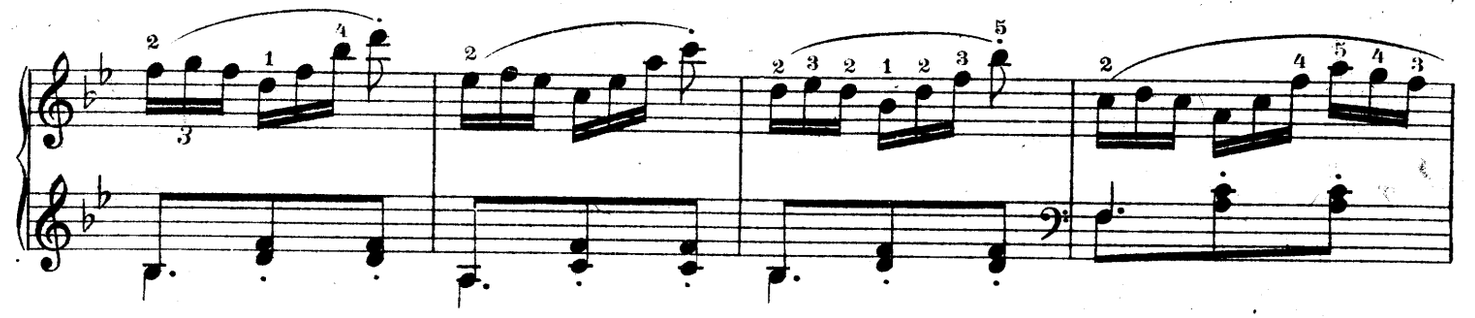

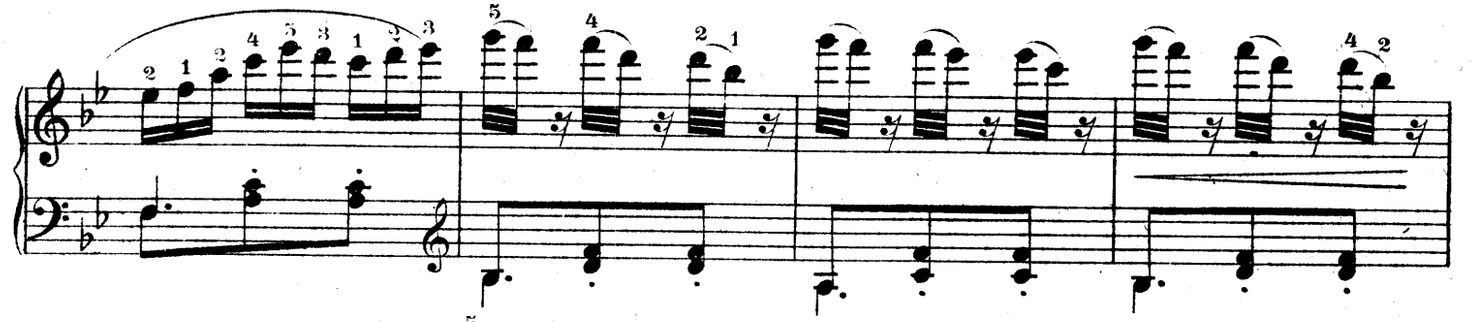

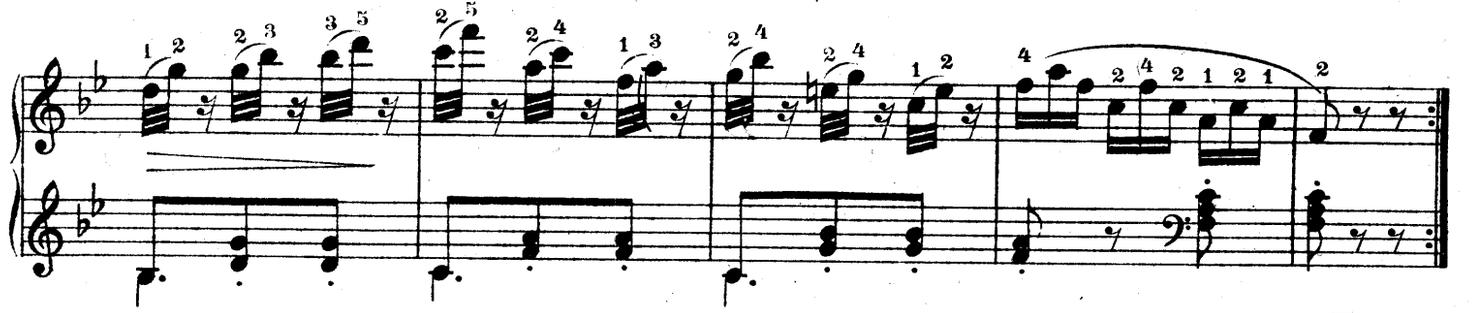

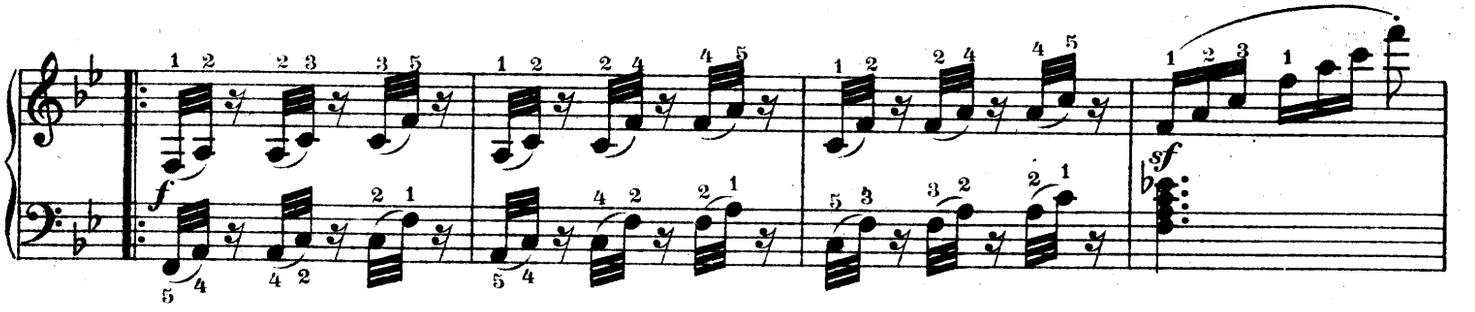

f *sf*

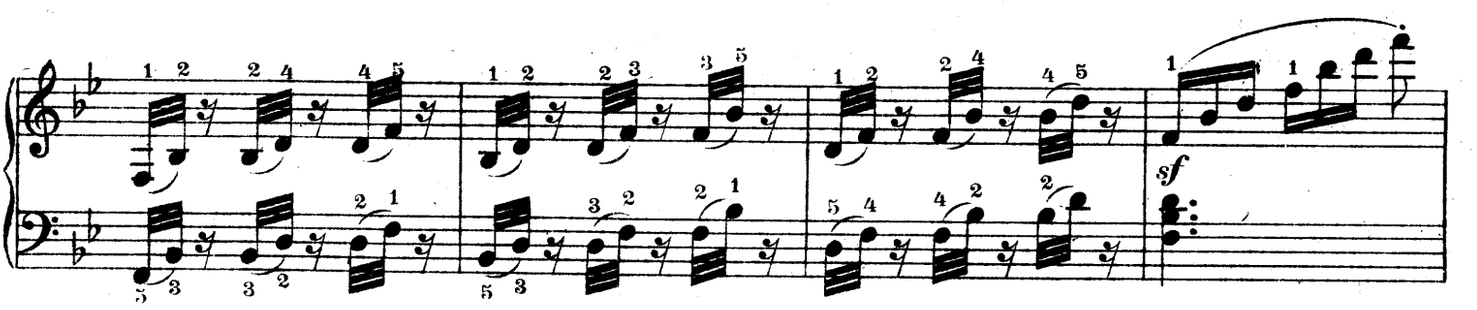

sf

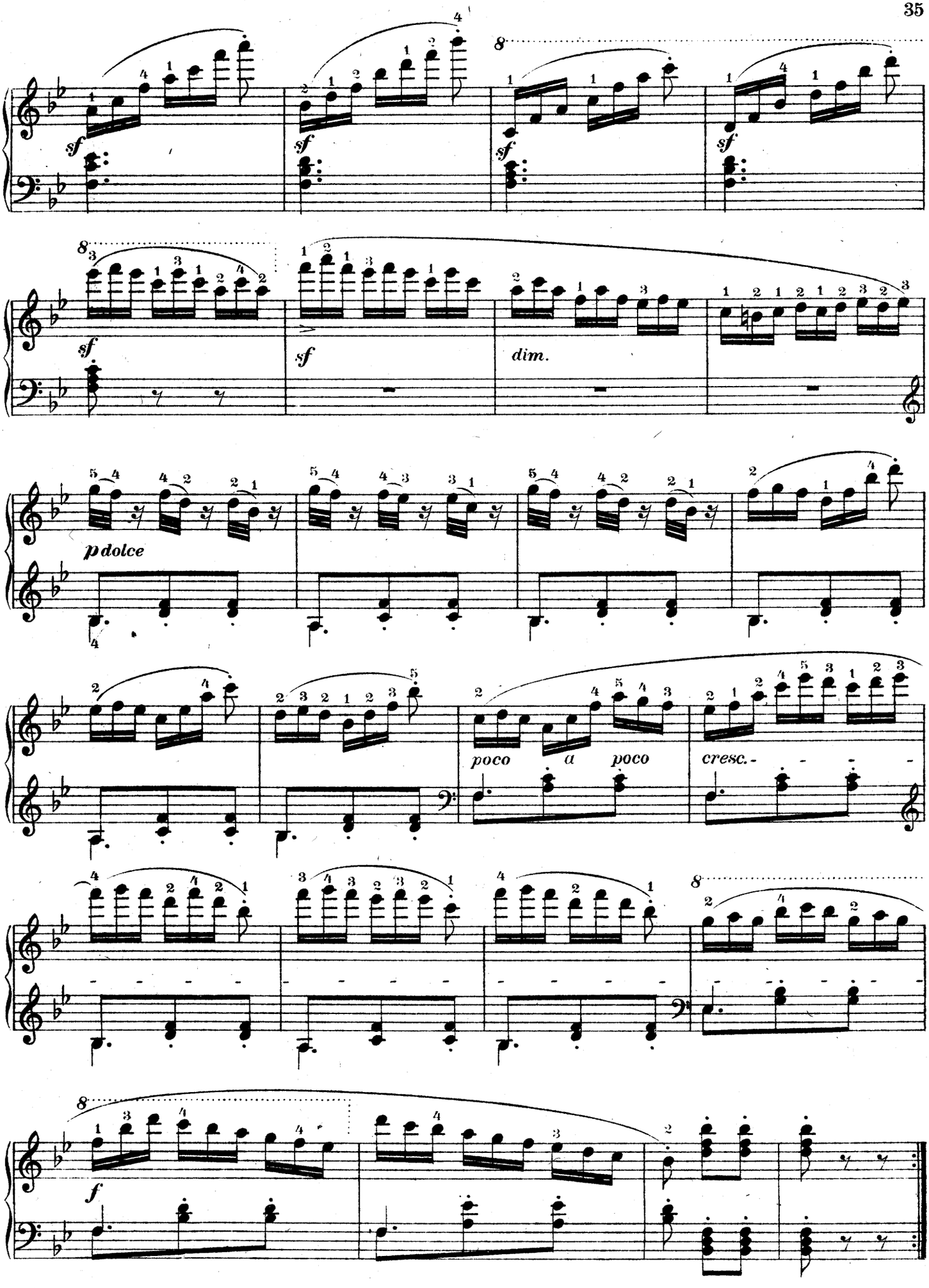
sf
sf
sf
sf
sf
sf
dim.
p dolce
poco a poco
cresc.
f