Molto vivace energico. (♩ = 100.)

16.

sempre ff

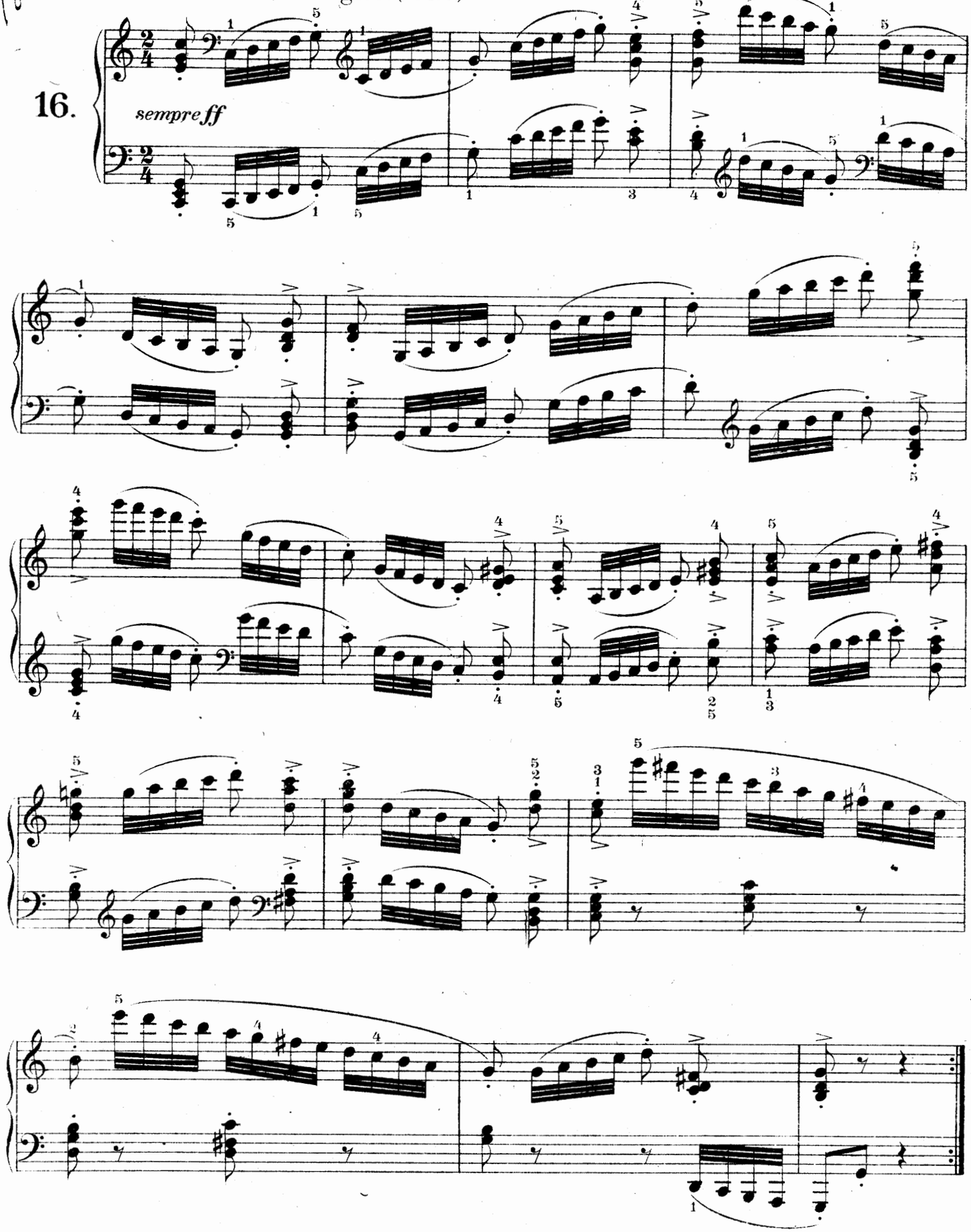

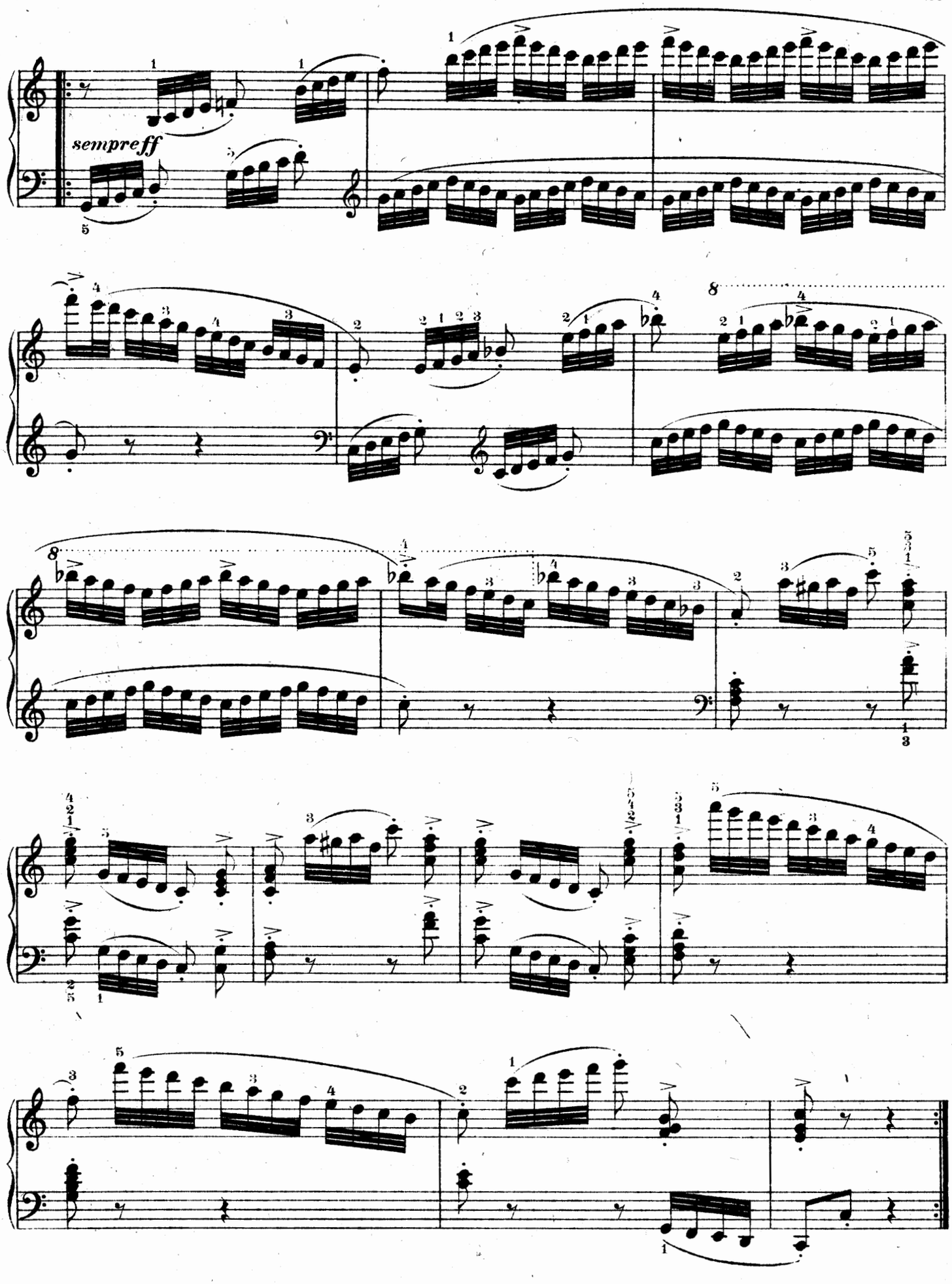
sempreff