Molto vivace. (♩= 80.)

14.

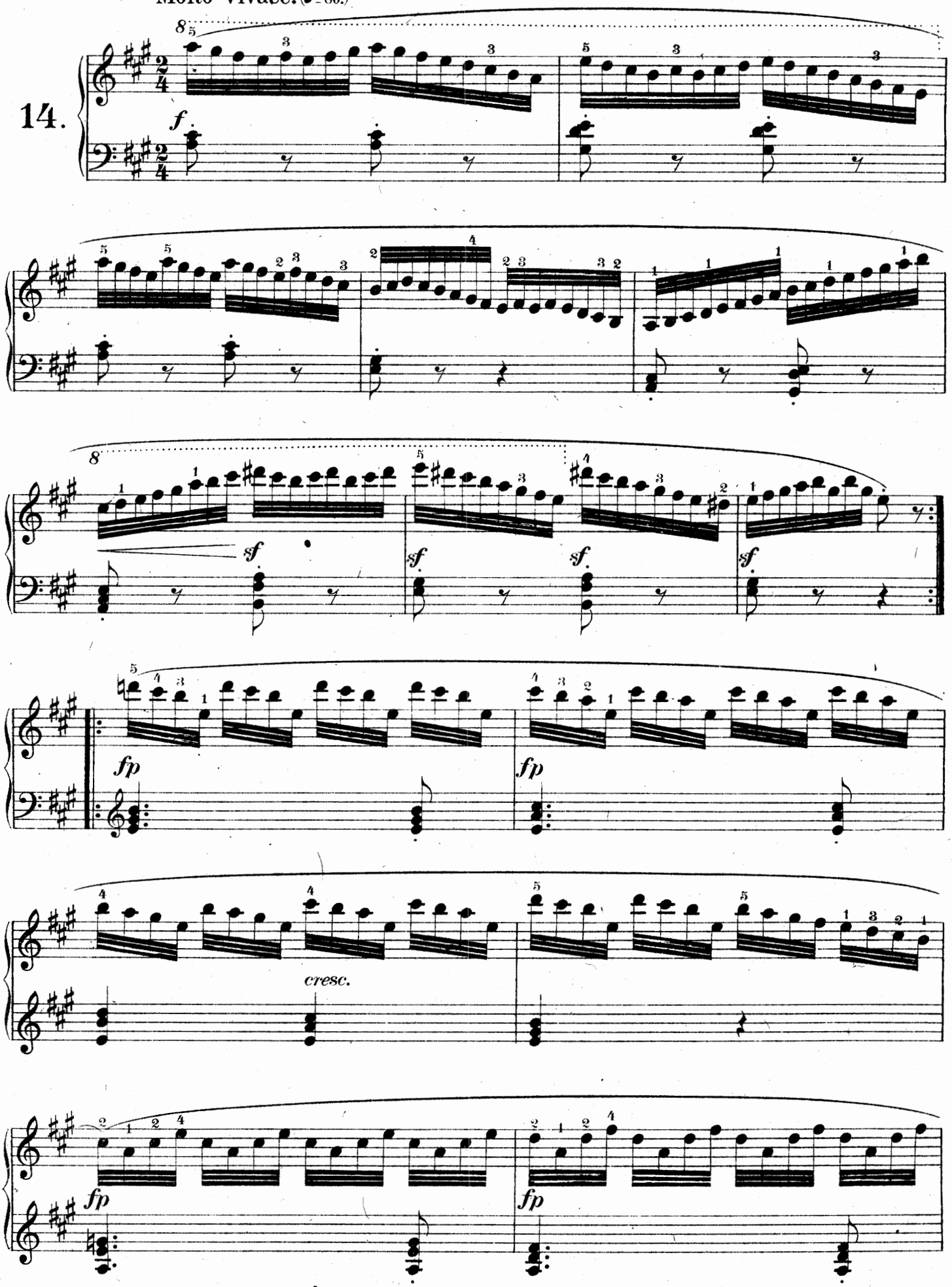

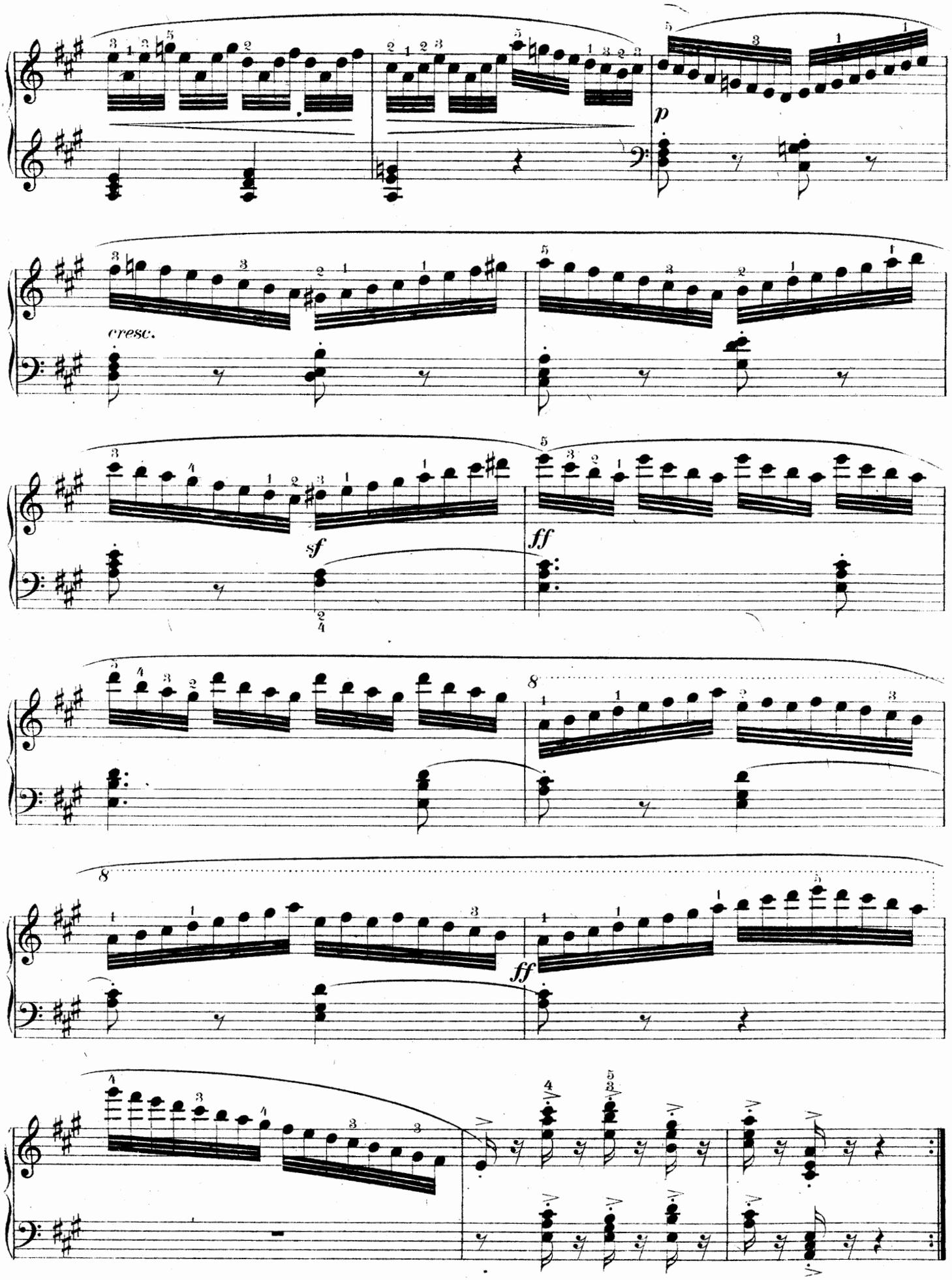
p
cresc.
sf
ff
ff