Molto vivace e leggiero. (♩= 100.)

13.

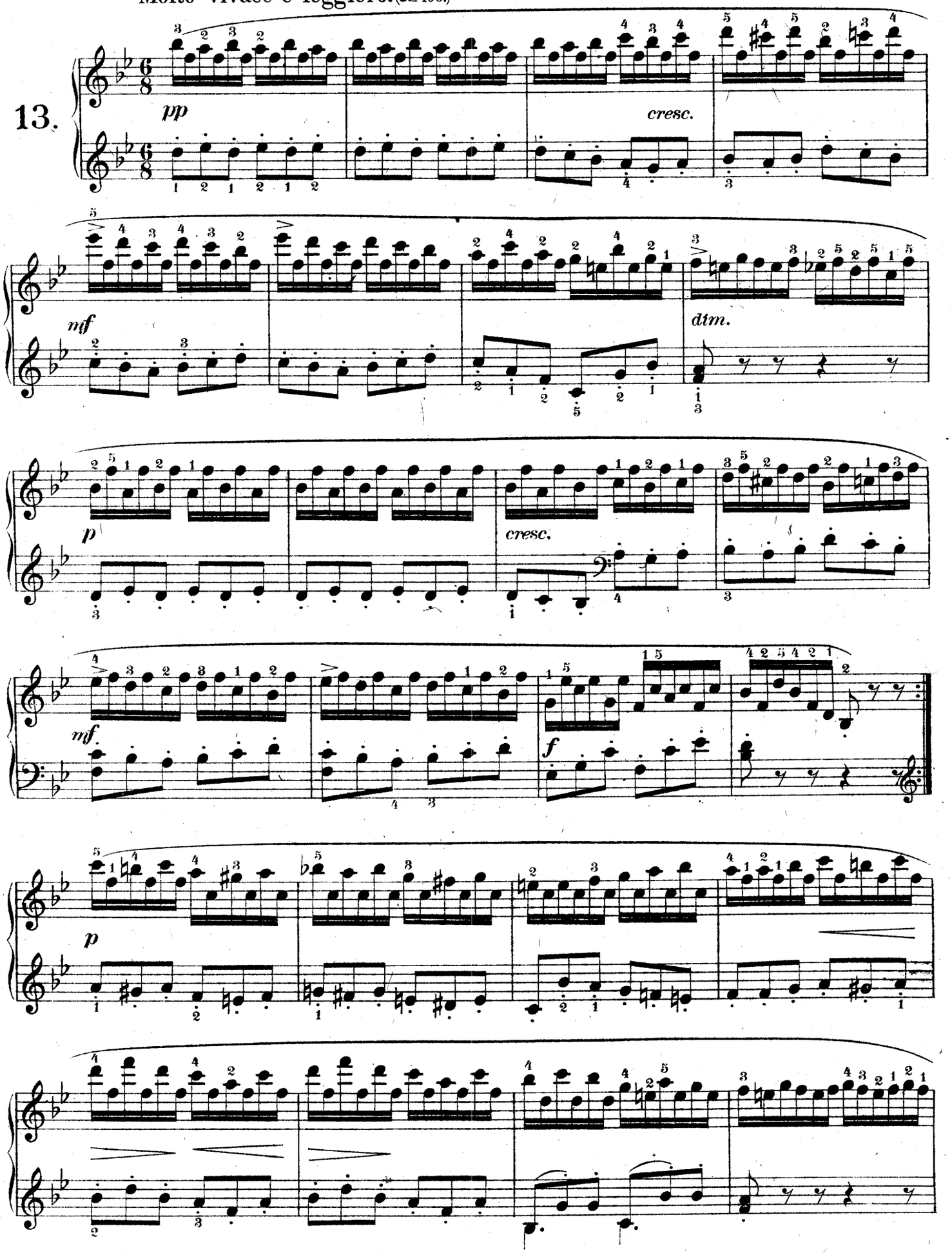

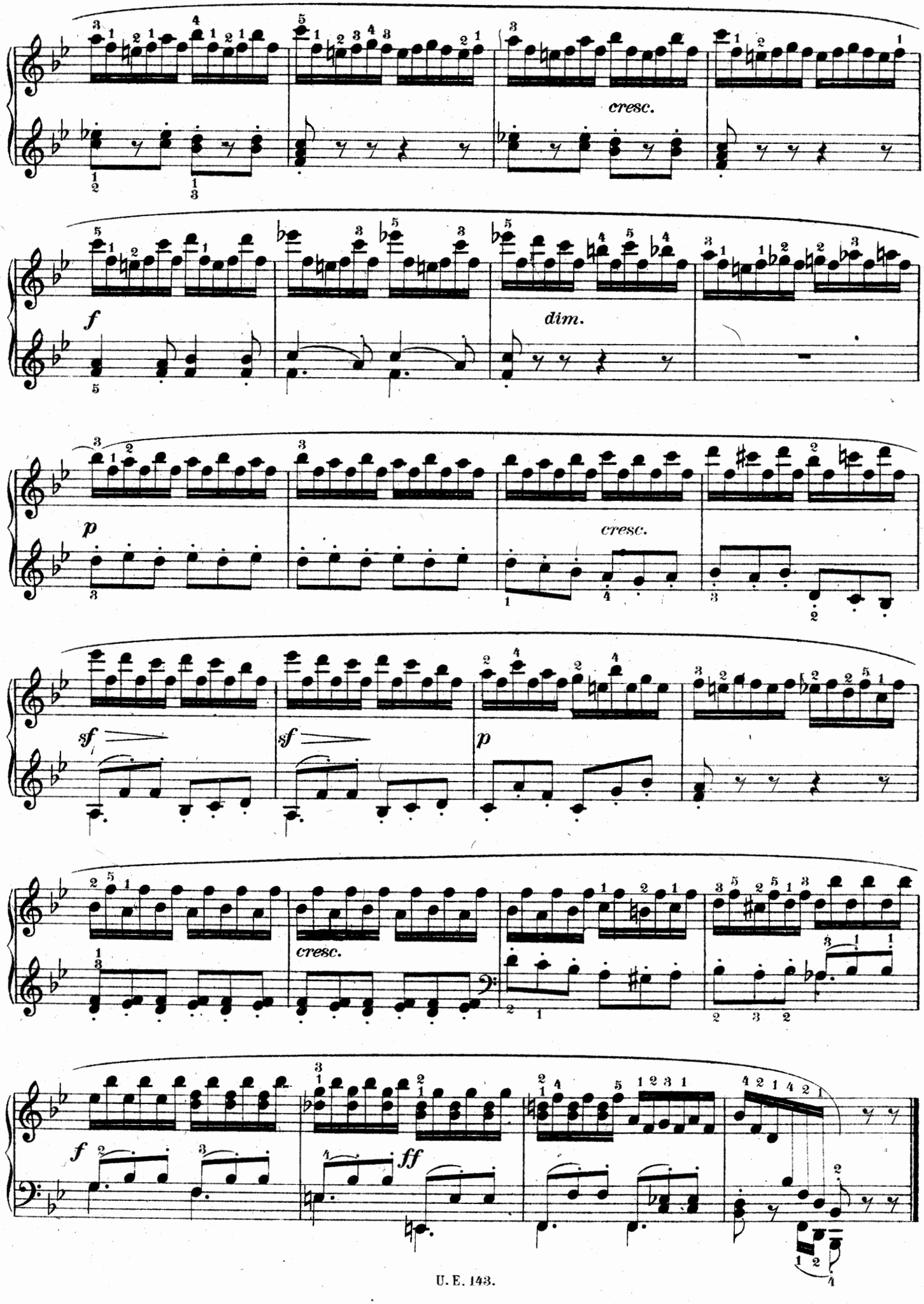
cresc.
f
dim.
p
cresc.
sf
sf
p
cresc.
f
ff