Allegretto animato. (♩= 76.)

12.

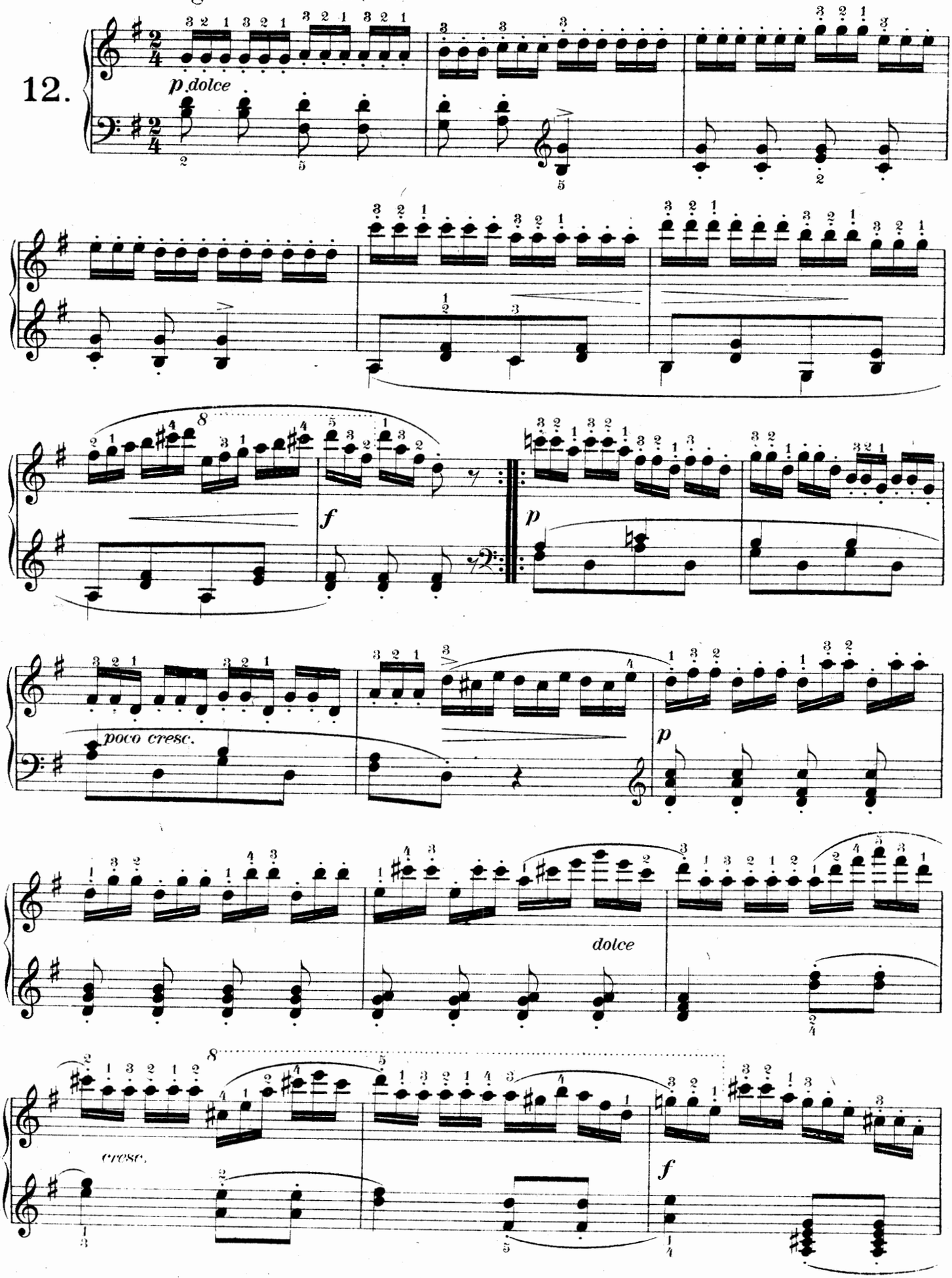

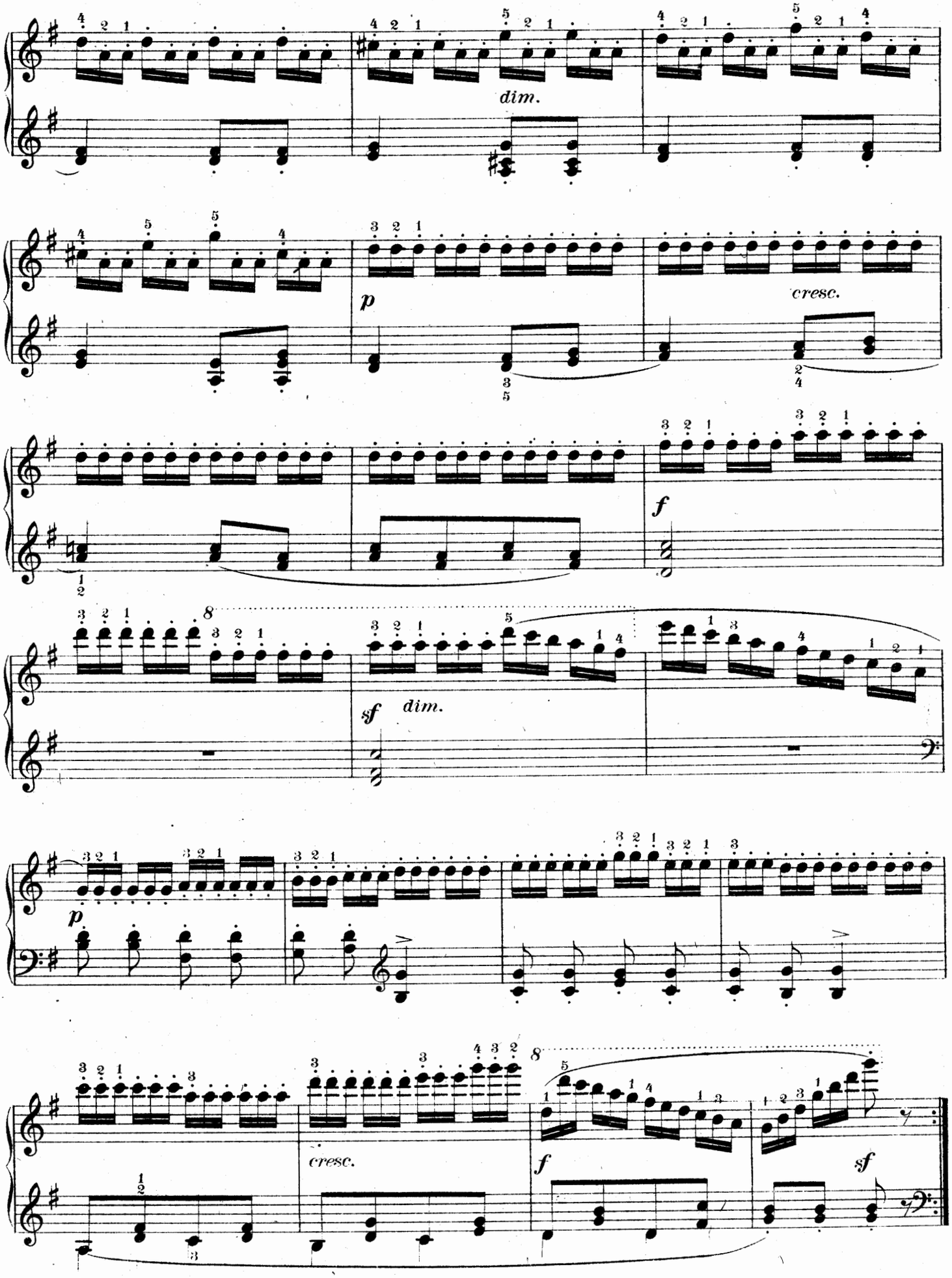
dim.
p
cresc.
f
sf
dim.
p
cresc.
f
sf