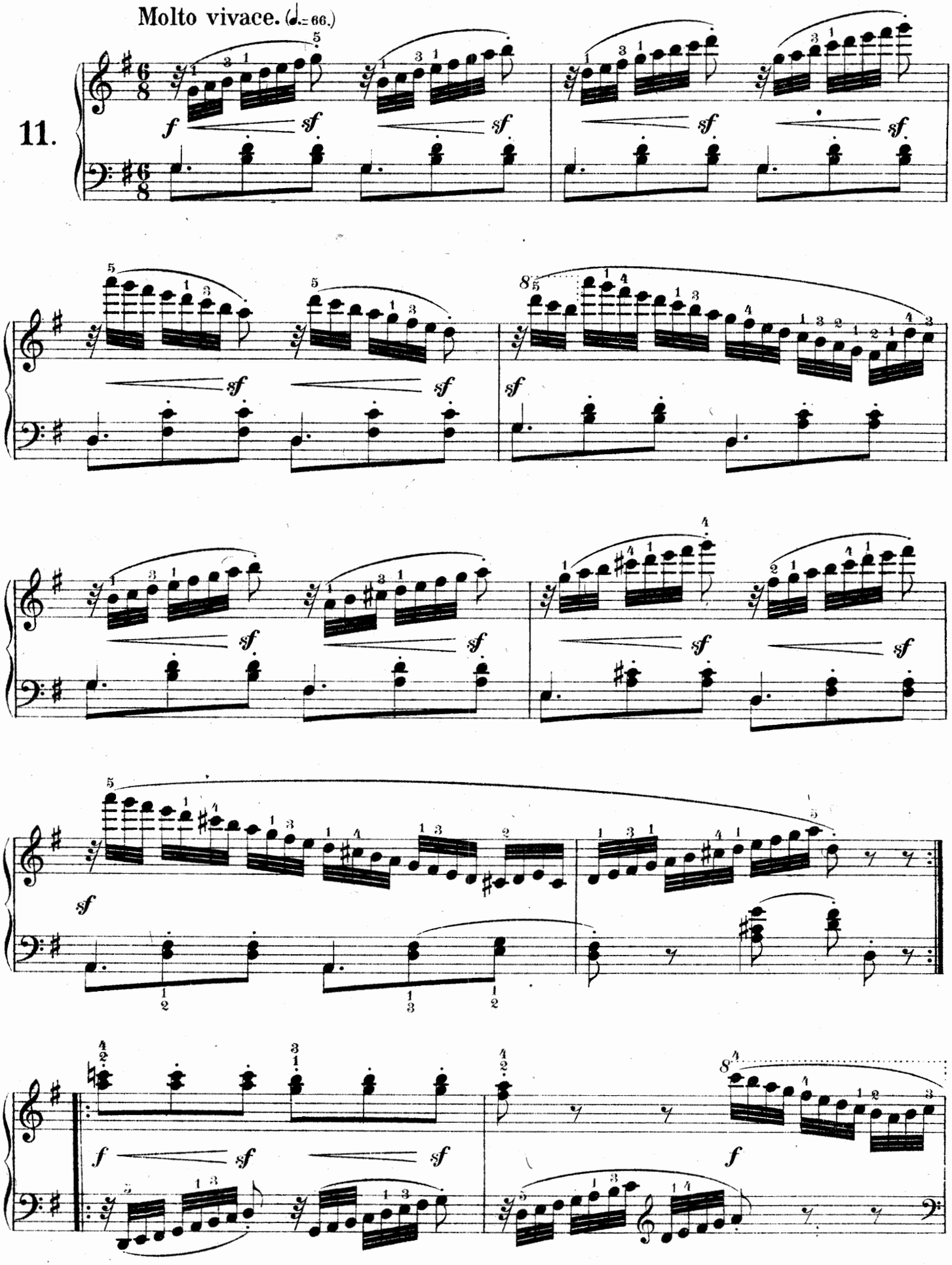
Molto vivace. (♩.= 66.)
11.

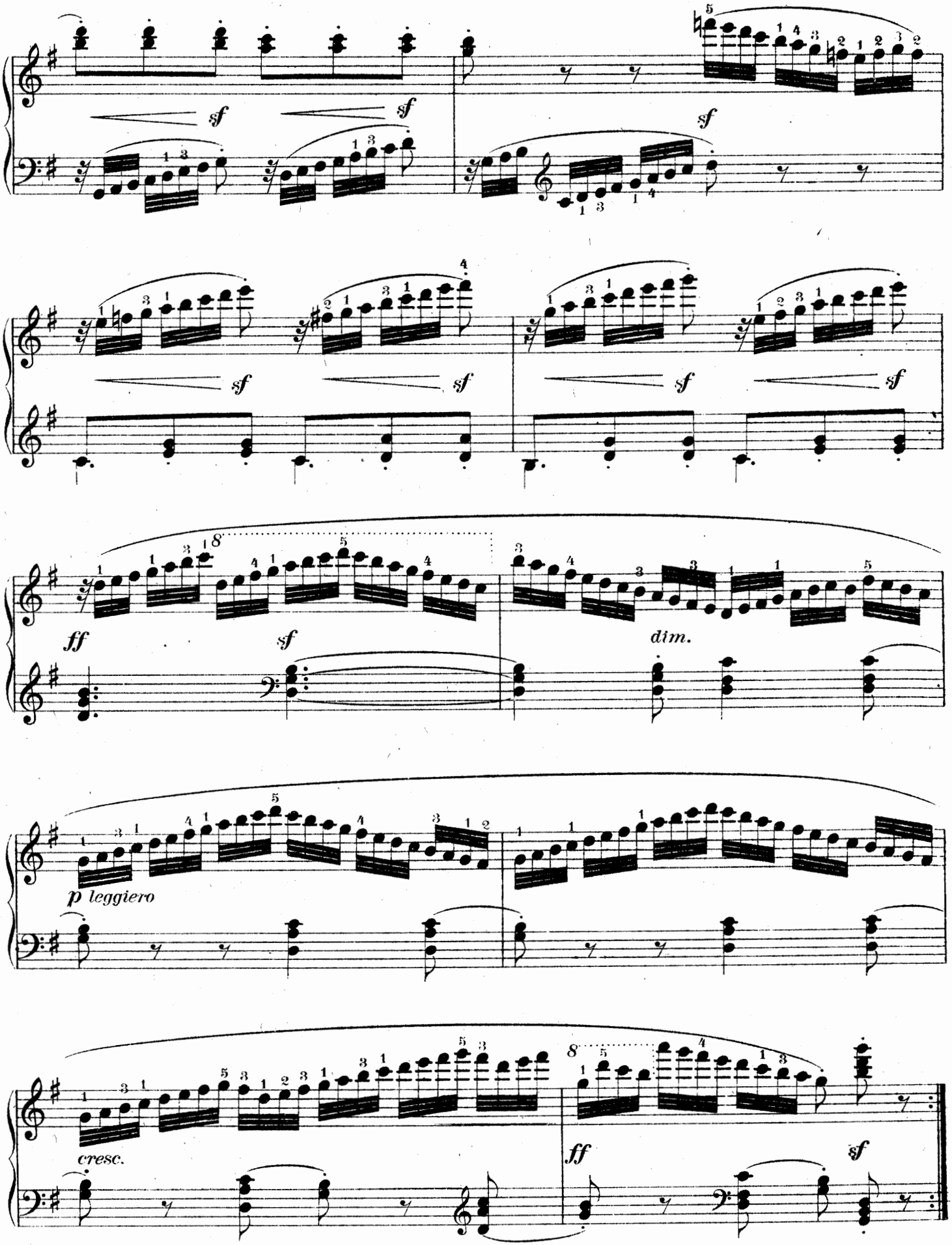
sf
sf
sf
sf
sf
sf
sf
sf
ff
sf
dim.
p leggiero
cresc.
ff
sf