Etudes de Mécanisme.

Allegro. (♩ = 100.)

C. Czerny, Op. 849.
(1791–1857.)

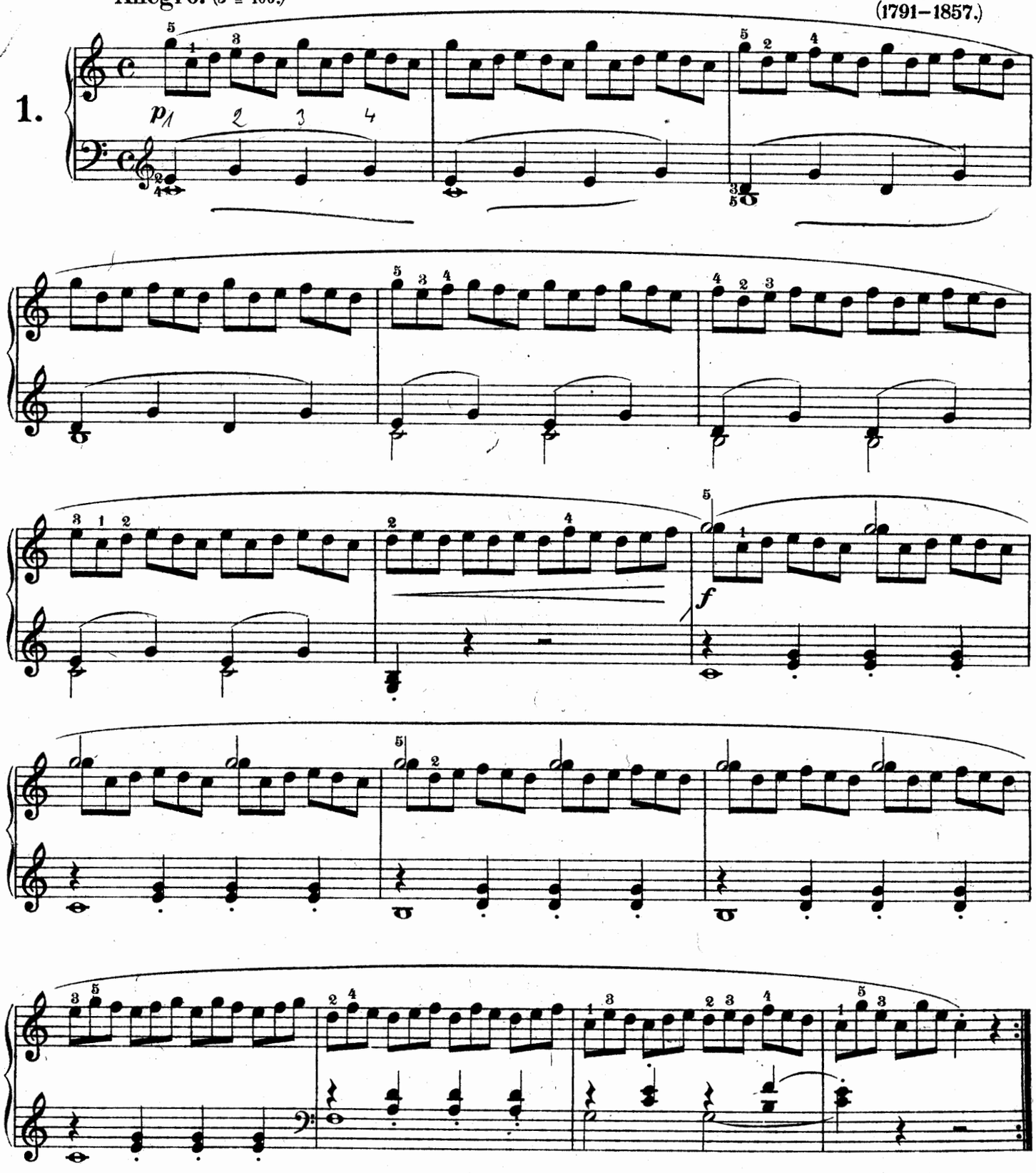

Druck von Breitkopf & Härtel in Leipzig.

U. E. 143.

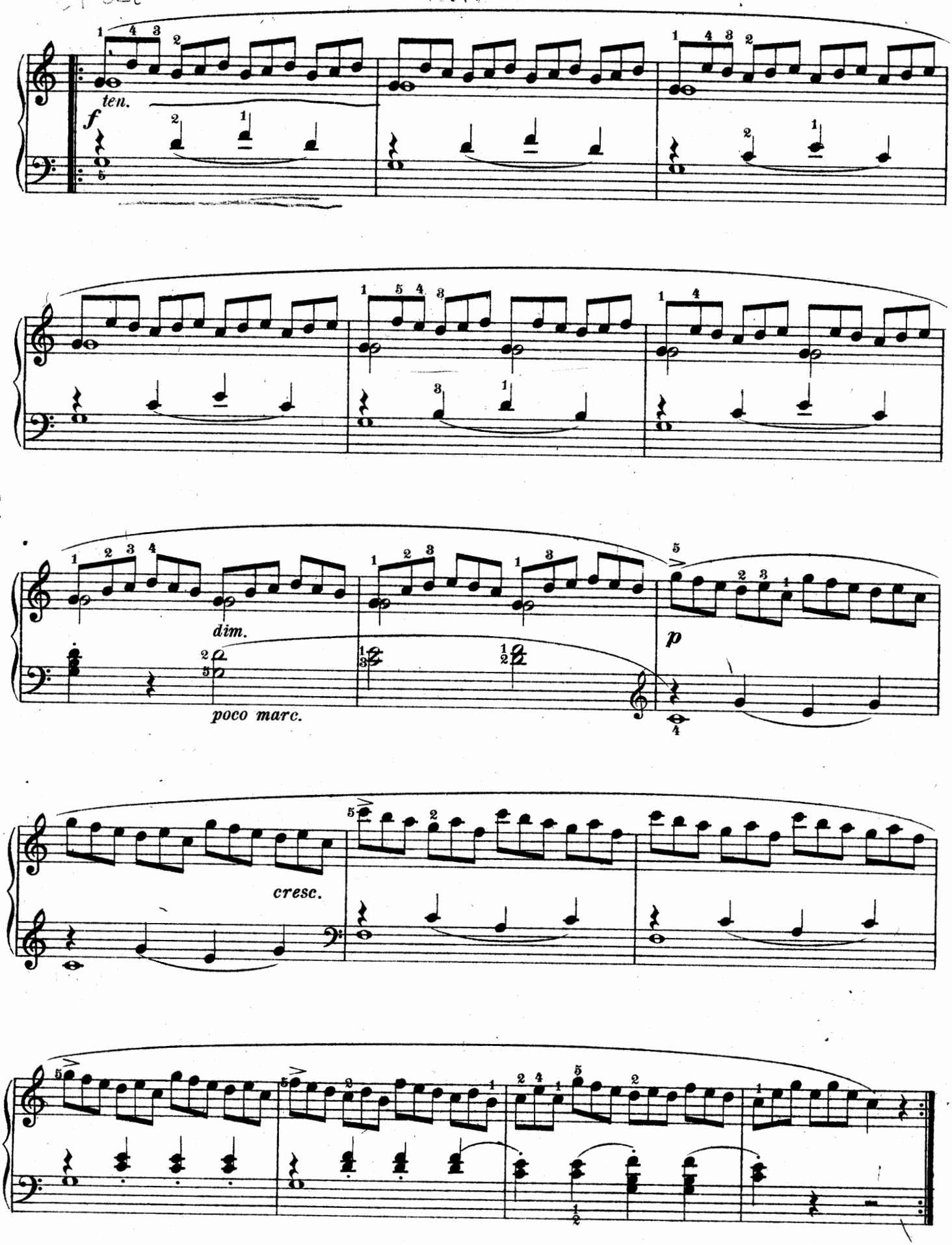
ten.
f
dim.
poco marc.
p
cresc.