Allegro moderato

2.

p *dolce*

sf

p

ten. *ten.*

mf *dimin.*

p *cresc.*

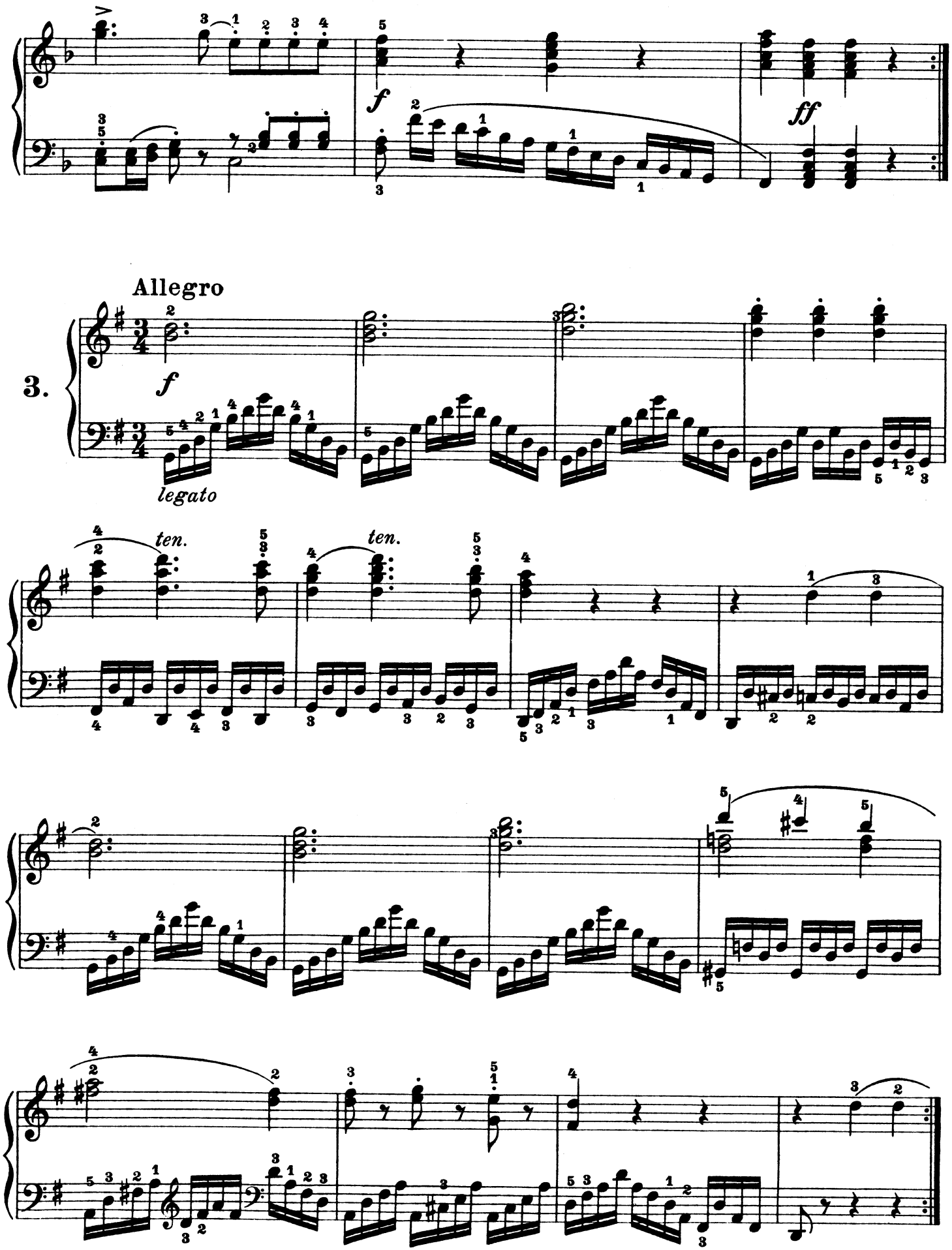
Allegro
3.
f
ff
legato
ten.
ten.